NEWS PHONES 4000
Telephone Your News Items To The News—Just Call 4000.

NEW CASTLE NEWS

WEATHER
Cloudy Tonight And Friday; Continued Cool Tonight.

FIFTY-EIGHTH YEAR—No. 277 | NEW CASTLE, PA., THURSDAY, SEPTEMBER 29, 1938.—22 PAGES | THREE CENTS A COPY

BEGIN FOUR-POWER PARLEY

Britain, Germany, Italy And France Seek Basis For Peace

Tornado Strikes Charleston, S. C. During Morning

Report 25 Killed And 200 Or More Injured In Storm's Path

NO WARNING OF STORM'S APPROACH

Communication Is Disrupted And Details Of Disaster Are Still Meagre

(BULLETIN)
(International News Service)

CHARLESTON, S. C., Sept. 29.—Sweeping down on this South Atlantic coast city without warning, a violent tornado early today ripped across Charleston's waterfront, leaving a reported 25 persons dead, and 200 or more injured in its wake.

Most of the dead were said to be negroes, who perished when the twister struck the old Slave Market building and virtually demolished the structure.

Communication Disrupted

Only six of the dead were said to be white persons.

Communication within the city was disrupted, and virtually all telephone and telegraph lines leading from the city were out.

The roof of a school house was reported blown off, but no one was believed to have been in the build-

(Continued On Page Two)
—BUY IN NEW CASTLE—

PA NEWC OBSERVES

Right now we're in the midst of the pumpkin pie season, and to paraphrase a well known ditty we'd say: Lives there a man with soul so dead, who never to himself has said, "One thing I'd like before I die, would be my fill of pumpkin pie. With crispy crust and pumpkin thick, no matter if my hands would stick, I'd mow it back and eat on high, till there'd be no more pumpkin pie."

* * *

Boys who put up bird houses last spring are now complaining that a lot of the birds have left without paying any rent—just like some humans.

* * *

The lack of interest of people in affairs that concern their own town is graphically illustrated in Sharon. The city voted on a huge bond issue this week, and the returns showed that only about one-tenth of the people went to the polls. This apathy of voters on vital issues is one of the things that is the matter with the country today. But how are you going to wake 'em up?

* * *

It's nice to drive through the country at this season of the year and note the long rows of corn shocks. There is something bewitchingly restful about a cornfield in repose. The big shocks, wide at the bottom and tapering to a point, look for all the world like the wigwams of an Indian village. Not that Pa Newc has ever seen an abode of the Redman, but he has a mental picture of what it would be like. Wheat and oats in shock always appeal to our farming instincts, but really there's nothing more gratifying to our inner consciousness than a field of corn in the shock. How we'd like to wade into it with our trusty husking-peg.

* * *

They're going to try to take the judiciary out of politics over in Ohio. Electors will vote this fall on a proposed law to make the

(Continued On Page Two)
—BUY IN NEW CASTLE—

Daily Weather Report

United States weather statistics for the 24-hour period ending at 5 p. m. Wednesday follow:

Maximum temperature, 77.
Minimum temperature, 48.
No precipitation.
River stage, 4.7 feet.

Statistics for the same date a year ago follow:

Maximum temperature, 66.
Minimum temperature, 40.
Precipitation, trace.

London Market Stronger Today

(International News Service)

LONDON, Sept. 29—London's foreign exchange and stock markets opened confidently today as a result of hopes for European peace, which were spurred by the four-power conference in Munich.

The dollar was quoted at $4.73 to the pound sterling shortly after the opening.

British gilt-edged securities, industrials and trans-atlantic shares all were rising.

Gold valued at 1,447,000 pounds sterling was sold at 145 shillings ten pence per ounce, a decrease of one shilling two pence from yesterday's price.

—BUY IN NEW CASTLE—

Dewey Prepares For New York State Campaign

New York Republicans In Convention At Saratoga Springs

DEWEY DICTATES PLATFORM PLANK

Attack On "Criminals In Politics" Will Be Stressed By Party Platform

(BULLETIN)
(International News Service)

SARATOGA SPRINGS, N. Y., Sept. 29—District Attorney Thomas E. Dewey, of New York today was nominated as the Republican candidate for the governorship in the fall campaign.

By JAMES L. KILGALLEN
International News Service Staff Correspondent

SARATOGA SPRINGS, N. Y., Sept. 29.—Thomas E. Dewey, New York City's dynamic district attorney who is virtually certain to be nominated for governor today by the Republican state convention, is reported to have dictated a plank in the party's platform declaring against political affiliation with criminals.

This plank, sure to be adopted, would give Dewey an opportunity to inject the celebrated Hines trial and its mistrial climax into the forthcoming campaign. Dewey recently achieved nation-wide publicity by his efforts to prosecute James J. Hines, powerful Tammany district leader, on the charge of having conspired with the late "Dutch" Schultz mob in the operation of the $20,000,000-a-year policy racket in New York City.

To Appear Tonight.

Dewey was scheduled to be nominated today and was expected to make a dramatic appearance before the convention to accept the nomination tonight.

A platform containing Dewey's ideas was in the making and, it was

(Continued On Page Two)
—BUY IN NEW CASTLE—

Suggests That All Legislators Give Probe Testimony

(International News Service)

HARRISBURG, Sept. 29—Chief Counsel Abram Salsburg of the house graft investigating committee today suggested that all members of the legislature be called to testify concerning the passage of liquor legislation.

"On the liquor legislation I feel that every member of the legislature should be called," he told the members of the house committee. "The past testimony seems to leave all members under suspicion."

Members of the committee had no comment to make concerning Salsburg's suggestion but it was intimated an executive meeting might be held later today to plan the future course of the proceedings.

—BUY IN NEW CASTLE—

Ask Construction Of Storm Sewer

Residents of the north side of Boyles avenue today in a petition requested council in meeting in the city building to construct a storm sewer and fill in the ravine between those points. Mrs. John Templeton and Mrs. Caroline Onarsch described conditions as unsanitary. Council referred the petition to committee.

World Awaits Their Momentous Decision On Czech-German Crisis

Britain and France . . . Prime Minister Neville Chamberlain, left, and Premier Edouard Daladier

Germany and Italy . . . Premier Benito Mussolini of Italy, left, and Fuehrer Adolf Hitler of Germany.

Czech Government Aids In Peace Move

By H. R. KNICKERBOCKER
International News Service Staff Correspondent

PRAGUE, Sept. 29.—Determined not to be left behind in Europe's new scramble for peace instead of war, Czechoslovakia today agreed to meet Reichsfuehrer Adolf Hitler half way and accepted "with reservations" the latest British proposals for gradual Czech evacuation of the Sudetenland.

An official communique issued by the government of Premier Jan Syrovy as the four-power conference got under way in Munich declared that Czechoslovakia "accepted in principle and with reservations" the British plan of evacuation.

The British proposal, it was stated, was transmitted in the form of a note outlining ways and means of executing the original Anglo-French proposals for settlement of the Sudeten problem.

Sent To British Government.

Czech acceptance was transmitted to the British government just before opening of the Munich conference.

The communique stated that Britain's note dealt "with British proposals regarding successive realization of the Anglo-French recommendations".

The Czech announcement was regarded here as an important contribution to future peace, although Prague still remains determined to resist Hitler's memorandum demanding armed German occupation of the entire Sudetenland by Saturday without any provision being made for the transfer of Czechs and Germans who oppose Nazi rule.

Prime Minister Neville Chamberlain is expected to present the acceptance to the four-power conference as a means of inducing Hitler to refrain from precipitate action and as proof of Czechoslovakia's willingness to hand over the Sudetenland by progressive stages when adequate preparation for protection of non-German elements has been made.

—BUY IN NEW CASTLE—

WIFE OF TENNIS STAR IS INJURED

(International News Service)

NEW YORK, Sept. 29.—Mrs. Fred Perry, wife of the English tennis professional was confined to her apartment today with minor injuries received when hit by one of three cars that figured in a collision here yesterday. Physicians said that Mrs. Perry, the former Helen Vinson of the movies, was suffering from shock and abrasions which would not leave permanent scars.

—BUY IN NEW CASTLE—

FANNIE BRICE TO FILE DIVORCE SUIT

(International News Service)

HOLLYWOOD, Sept. 29—Fannie Brice, popular film and radio comedienne, was expected to file suit today for a divorce from Billy Rose, vaudeville impressario

Fact Finding Commission To Begin Labors

Will Start Study Of Situation With Regard To Railroad Strike Crisis

(International News Service)

WASHINGTON, Sept. 29—As President Roosevelt's fact-finding commission prepared to begin its studies tomorrow of the railroad wage cut controversery which threatens a nationwide strike, rail labor swung into an intensive campaign today to "prove" that management is not justified in seeking to impose the 15 per cent pay reduction.

At the same time, the carriers released figures showing gross operating revenues of the roads for the first eight months of this year to be $560,133,620 under revenues for the same period for last year.

The strike, scheduled for Saturday, was postponed at least a month under the railway labor Act when the president took the last-ditch step of naming a three-man board to study the merits of the issue. This move has proved uniformly successful in the past in finally averting rail strikes.

—BUY IN NEW CASTLE—

Plan To Release Idle Gold In U. S.

(International News Service)

WASHINGTON, Sept. 29.—The treasury is preparing to release portions of its $600,000,000 idle gold into the nation's credit structure as a means of maintaining its cash reserves at high levels, Secretary of the Treasury Morgenthau announced today.

The policy of releasing small amounts from this gold horde was started last week and will continue for an indefinite period, he said.

The move was believed to have been taken in view of the current war crisis during which time the treasury wishes to maintain an ample margin of cash in its balances.

—BUY IN NEW CASTLE—

TRUCK OPERATIONS ARE BEING RESUMED

(International News Service)

NEW YORK Sept. 29—Trucking operations in New York gradually returned to normal today with practically all concerns, except long-distance haulers, accepting Mayor F. H. LaGuardia's compromise proposal.

No American Statesman At Munich Conference

By ROBERT G. NIXON
International News Service Staff Correspondent

WASHINGTON, Sept. 29.—The American government looked from afar on the momentous four-power peace conference at Munich today, with a quiet confidence Europe has been saved from a suicidal war. There was also evident unconcealed optimism that forces at last have been set in motion that may assure peace for another generation at least.

No American At Peace Table

No American statesman sat down at the peace table, for the problems to be settled were those of Europe's making, and Europe's alone.

President Roosevelt emphatically barred the door for American participation, but the morale force of the United States was almost a living embodiment as Chancellor Hitler of Germany, Prime Minister Chamberlain of Great Britain, Premier Mussolini of Italy, and Premier Daladier of France, began their historic conversations.

For no doubt remained in a cheering world that the heroic efforts of President Roosevelt to persuade Reichsfuehrer Hitler to settle his demands for the Sudeten Germans by peaceful negotiation, rather than with artillery, had been of vital effect at the moment war seemed inevitable.

Nation Confident

President Roosevelt and Secretary of State Hull—the whole nation—were supremely confident today as the Munich conference got underway. The tension that had reached the snapping point in the nation's

(Continued On Page Two)
—BUY IN NEW CASTLE—

General Ugaki Has Resigned

Japanese Minister Of Foreign Affairs Hands In His Resignation

TOKYO, Sept. 29.—Japan ran into a governmental crisis over conduct of the war in China today when General Kazushige Ugaki resigned as minister of foreign affairs.

Ugaki quit in the midst of a dispute with the war office over formation, scope and authority of a projected central bureau to handle Japanese affairs in China.

Ugaki, former governor-general of Korea and a former war minister, has been more or less moderate in dealing with the Chinese situation despite his military training and has not always seen eye to eye with the militarists now in charge of the war office.

His resignation came as a surprise, however.

Ugaki was appointed foreign minister in May of this year in succession to Koki Hirota.

Pray For Peace In East Today

New York City, Jersey City, Newark And Dover Citizens Asked To Pray

(International News Service)

NEW YORK, Sept. 29.—New Yorkers were requested in a proclamation by Mayor F. H. LaGuardia to cease activity at 12:30 p. m. today and devote five minutes in prayer for world peace. Ministers of all creeds and denominations pledged cooperation and arranged to have the tolling of church bells sound the call to prayer.

Two Minute Prayers

Newark, N. J., Sept. 29.—Mayors of two New Jersey cities—Newark and Dover—proclaimed two minutes of prayer for peace beginning at noon today.

—BUY IN NEW CASTLE—

Aid Marshalled For Charleston

(International News Service)

WASHINGTON, Sept. 29.—Acting on the plea of Acting Governor J. E. Harley, of South Carolina, President Roosevelt marshalled the forces of the army, navy, Red Cross and WPA into the Charleston, S. C., tornado-stricken area today.

All available marines at the Charleston Navy Yard were ordered to proceed to Charleston immediately where Acting Governor Harley said he feared the "situation has gotten out of control."

—BUY IN NEW CASTLE—

Truck Driver Is Killed By Train

(International News Service)

BUTLER, Pa., Sept. 29.—Philip Cutra, 31, of Cheswick, was killed instantly today by a westbound Baltimore and Ohio freight train which struck the rear end of his truck at a crossing at Callery. Frank Grebeck, of Russelton, his companion, escaped with cuts and bruises. A verdict of accidental death was given by Coroner M. E. Headland.

—BUY IN NEW CASTLE—

DEATH RECORD

Thursday, Sept. 29, 1938

Clarence Alvin Aldrich, 56, Saxonburg.

Frank Miller, 63, Newport.

FORMAL SESSION OF PEACE CONFERENCE OPENS IN MUNICH

Momentous Discussions Are Under Way On Peace Or War For Europe

INFORMAL TALKS PRECEDE SESSION

Hitler, Chamberlain, Mussolini And Daladier Consider Czech War Threat

(BULLETIN)
(International News Service)
(Copyright, 1938)

MUNICH, Sept. 29.—"Agreement has been reached on all main points of the Sudeten problem", a high Nazi official informed this correspondent tonight as Europe's momentous Four-Power Conference in the Fuehrer house went forward at full speed.

"Details are now being worked out," the spokesman continued.

By PIERRE J. HUSS
International News Service Staff Correspondent

MUNICH, Sept. 29.—The first formal session of Europe's momentous four-power peace conference got under way at the fuehrer house at 4:45 p. m. today (10:45 a. m. E.S.T.)

Previously, Reichsfuehrer Adolf Hitler, Premier Mussolini, Prime Minister Neville Chamberlain and Premier Edouard Daladier had discussed the situation informally for two hours prior to a luncheon recess.

The ice was broken at the momentous four-power peace conference today with two hours of informal talks between Reichsfuehrer Adolf Hitler, Premier Mussolini, Prime Minister Neville Chamberlain and Premier Edouard Daladier.

For two hours, from 12:45 to 2:45 p. m., the four leading statesmen of Europe discussed the fate of civilization and the immediate issue of peace or war, in Hitler's private study at the fuehrer house.

Smiling And Encouraged

Smiling and apparently encouraged by the good-will evidence at the initial probings into the sore spots which only yesterday had all of Europe on the brink of war, the conferees returned to their respective quarters for a leisurely meal and to inform their capitals by telephone of latest developments.

In addition to the four kingpins of

(Continued On Page Seven)
—BUY IN NEW CASTLE—

Dentists Enjoy Fall Meet Here

Five-County Unit Of State Society Golfs, Talks Business, Dines

NAME DR. REYNOLDS AS PRESIDENT-ELECT

Eighty dentists from five Western Pennsylvania counties and several counties in Eastern Ohio gathered Wednesday at the New Castle Field club for the customary day-long fall program of District Nine of the Dental Society of Pennsylvania.

Golf occupied the morning program of the visitors, business featured the afternoon hours, and a banquet and entertainment marked the evening hours.

A New Castle dentist, Dr. A. G. Reynolds, was chosen president-elect of the district organization in the afternoon election, while Dr. Roy A. Smith, Franklin, president-elect throughout the past year, was installed into the presidency. Dr. J. B. Balthaser, Erie, was re-elected secretary and treasurer.

Dr. George Wood Clapp, New Yorker who was scheduled to have been the afternoon speaker, was kept from attending by illness. He wired his regrets.

Principal speaker at the evening

(Continued On Page Two)

Japan Will Not Take Action In European Crisis

(International News Service)

TOKYO, Sept. 29.—Japan's supreme war council discussed the European situation today and decided, it was learned, upon an "attitude of reserve".

This attitude was said to apply particularly to a proposal from Washington that Japan urge Chancellor Hitler and Czech President Eduard Benes to negotiate a peaceful settlement of the Nazi-Czech crisis.

Indications were that Nippon would take no action.

—BUY IN NEW CASTLE—

Reception For Guest Pastors

Three Prominent Ministers Will Be Honored At Westfield Tonight

SOCIAL HOUR IS FOLLOWING SERVICE

A reception honoring three distinguished ministers, Dr. Clarence Edward Macartney of Pittsburgh, Dr. Albert Joseph McCartney of Washington, D. C., and Rev. Clarence W. Duff, just returned from Addis Ababa, Ethiopia—will take place tonight in 135-year-old Westfield Presbyterian church, Mt. Jackson.

Dr. Macartney, pastor of the First Presbyterian church of Pittsburgh, noted writer and radio speaker, a former moderator of the Presbyterian church in the U. S. A., will deliver a sermon tonight at eight o'clock at Westfield, preparatory to world communion next Sunday.

After the preparatory service at

(Continued On Page Two)
—BUY IN NEW CASTLE—

Townsend Clubs Parade Tonight

Meeting At Courthouse Will Follow Procession At 7 O'clock

This evening, Townsend Clubs from the 28th Congressional District will assemble their cars at the Rosena furnace grounds at 6:45, to lineup for a parade through the city, starting promptly at 7 o'clock, led by the city police.

After the parade, there will be a mass meeting at the Court House addressed by Congressman Michael Kerwin, of Ohio and Lieut. Raymond J. Jeffreys, of Cleveland newspaper publisher, World War veteran and traveler.

—BUY IN NEW CASTLE—

Arthur Mometer

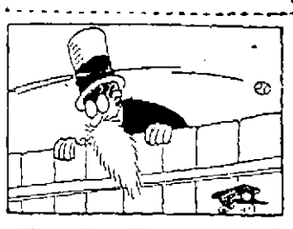

Ah me those Pirates stubbed their toes, and fell upon their classic nose, and blew a crucial game, and now they have to take a grip upon their clubs or else they'll slip and never be the same. They had the pennant almost in, and down in Pittsburgh noise and din were heard for many miles, and fans were talking of the Yanks, you know the talk of baseball cranks, their faces wreathed in smiles, but now those pesky Cubs get smart and knock the pennant hopes apart, at least it looks that way, but hope is still within our breast, we hope the Pirates stand the test, its seventy-two today.

Ring Lardner's Son Is Captured

Taken Prisoner In Spanish War

Turned Warrior To Aid Cause Of Spanish Government In Conflict

BELATED REPORT OF CAPTURE MADE

(International News Service)

BARCELONA, Sept. 29.—James P. Lardner, son of the late American humorist Ring Lardner, who turned warrior to aid the Spanish government cause, today was a captive of the Insurgents.

A member of the Lincoln-Washington battalion of the International Brigade, the 24-year-old Lardner was captured last Friday only a few hours before he would have left the front lines for demobilization. He left two companions to establish contact with another platoon along the River Ebro front. Shortly after rifle shots and shouts rang out.

One of the voices was recognized as Lardner's by his companions. Lardner, who resigned a war correspondent's job to fight with the International Brigade, was wounded near Gandesa last July 27 and only returned to the front lines on September 6.

—BUY IN NEW CASTLE—

DENTISTS ENJOY FALL MEET HERE

(Continued From Page One)

banquet was the state society's president, Dr. R. M. Walls, Bethlehem, Pa. He also took a prominent part in the afternoon sessions.

At the dinner the golf committee, headed by Dr. T. K. Heess, this city, awarded handsome prizes to those who made best showings on the links yesterday.

Silver Keys Awarded

The evening entertainer was Luke Barnett, prominent Pittsburgh humorist.

Silver keys were awarded to four dentists of the district—one a New Castle man—for having served the profession for 35 years. Those receiving keys were Dr. R. B. Jamison, this city; Dr. C. A. Frank, Oil City; Dr. William G. Wilson, Erie, and Dr. C. M. Barnes, Albion, Pa.

The Lawrence County Dental society was official host during the day and its members served on the reception committee. The county organization is headed by Dr. Ralph A. Hamilton, while Dr. M. P. McCann is vice president and Dr. T. J. McFate is secretary-treasurer.

Western Pennsylvania counties represented yesterday included Lawrence, Mercer, Venango, Crawford and Erie. A delegation of members of the Gordon Palmer Dental society of Eastern Ohio also attended.

DEWEY PREPARES FOR NEW YORK STATE CAMPAIGN

(Continued From Page One)

said, the 36-year-old district attorney also will have the main say regarding who will be the other candidates on the ticket, including who shall run for lieutenant governor, comptroller, attorney general and for the long and short term in the United States senate.

In other words, this convention is a one-man show—and that man is Dewey. Dewey himself is in New York City but he is being represented in Saratoga Springs by George Z. Medalie, former United States attorney, and whatever Medalie says seems to go as far as the leading state Republicans are concerned.

Platform To Be Short.

The platform to be adopted will conform with Dewey's ideas and it is said it will be short and will stress an attack on "criminals in politics".

The platform, it was reported, will include:

1—A declaration against political affiliation with criminals—a plank inserted to permit Dewey to make full use of his prestige as a prosecutor.

2—A protest against President Roosevelt's alleged attempts to "purge" candidates who have opposed his legislative policies.

3—A labor plank expressing disapproval of discrimination against employment of the middle-aged.

Leading prospects for other offices on the state's G. O. P. ticket were: United States senators (six-year term): Mayor Rolland R. Marvin, Syracuse, and (two-year term): Edward F. Corsi, deputy welfare commissioner of New York City.

—BUY IN NEW CASTLE—

NO AMERICAN STATESMAN AT MUNICH MEETING

(Continued From Page One)

capital this week was gone, and hope had dispelled the prevading pessimism and gloom of war's hideous threat.

There was optimism in the White House and state department that war has been averted, and that from the conference table will come a solution of the German-Czech controversy.

But this optimism took a far greater tinge than the problem of the moment, great though it is. For Washington looks to the negotiations of today to shape into a general settlement of European differences that may assure peace for another generation, at least.

Word reached high Washington quarters that the four European statesmen are all eager for a general appeasement of Europe's trying problems—problems and animosities that have existed almost since the close of the World War.

It was felt that if the German-Czech question is successfully settled, and hopes were high for this, that then discussions will be initiated immediately to discuss far broader questions, with a virtual rewriting of the Versailles peace treaty in prospect.

—BUY IN NEW CASTLE—

Common people know best. They cheer a new star several years before high-brow critics finally concede that he's got something.

—BUY IN NEW CASTLE—

The News By Mail, One Year, $5.00

PA NEWC OBSERVES

(Continued From Page One)

judiciary appointive instead of elective. The judges would be appointed, but would be at the mercy of the voters after six years. Under the plan there would be a judicial council serving without pay. This council would nominate candidates from which the governor would make appointments, to be confirmed by the senate. It is claimed for the plan that the voters would keep control of the courts, but would eliminate vote-trading, job-promising and other disagreeable features, marking the election of judges in some communities.

* * *

Those who play the "numbers" and there are hundreds, possibly thousands of them in New Castle, will be interested to know what chances they have of hitting the winning number. A Boston paper gives a little information on that point. It says: "People who play the numbers go against as great odds as would a tennis player with one leg, a sprained wrist, two cataracts, and a coronary thrombosis." Most of us would be ready to admit that's a pretty slim chance. And speaking of the "numbers" racket, it's noteworthy that those who have been arrested here invariably protect the "higher ups." They generally tell the court that all they know about the man for whom they are working is that his name is "Mike" or "Tony."

* * *

Time is growing short for those who have failed to qualify for the November election. The deadline is October 8, according to Registration Clerk Thomas Edmunds. Although registrations are being held at stated places throughout the county, it is estimated that there are around five thousand persons eligible to vote whose names are not yet on the books. It is a simple matter to register. No tax receipt is necessary, no cost is involved, merely a visit to the registration office at the court house, or to one of the registrars in county precincts. The election November 8 is important. A governor is to be chosen who will control the kind of administration we are to have for the next four years. Lawrence county will help to elect a congressman for this district and two legislators are to be chosen, one from the city, the other from the country districts.

* * *

A few years ago the government was paying farmers for pigs they didn't raise and crops they plowed under. Now a new wrinkle is offered, "wheat insurance". In the words of the commision in charge, "If, by seeding a little more wheat or using a little more lime or fertilizer, the farmer could assure himself he would not fail to have wheat to sell, the average farmer would not hesitate to do this. Well, that's just what wheat insurance amounts to." on top of all this, government statisticians announce we have a wheat surplus this year. Maybe, if a little of this policy was applied to industry, so that the manufacturers would be assured that they would have manufactured products to sell, business would boom.

* * *

Work has been completed on the ornamental wall around the Public Square. It was done by the WPA and is an excellent piece of work. It adds a lot to the appearance of the plot in the center of the city and when the landscaping work by City Forester Owen Fox is completed, a real transformation will be seen in the Public Square. It will be a real beauty spot next summer.

* * *

City street department workmen are giving attention to the intersection of Albert street and Hazelcroft avenue. Because of the grade on Hazelcroft, and the fact that bricks were disintegrating, there was a bad dip on both sides of Hazelcroft avenue at the intersection. The street department is remedying this condition and the work will be much appreciated by motorists traveling Albert street.

—BUY IN NEW CASTLE—

BUILDING PERMITS

Neal Williams, clerk in the Bureau of Building, City Hall, today issued several permits for remodeling here.

Fred Glatz, 525 Harbor street, was permitted to remodel a frame building. The cost will be $20.00, the record shows.

Ann Call, 1032 South Mill street, was allowed to build a brick addition to a storeroom. The cost will be $100.00, it was reported.

—BUY IN NEW CASTLE—

PAY FOR LAND

Council convened in the City Hall today and voted to pay Leo Fortunato and Andy Nocera $1,192.00 for land purchased by the city and necessary, council said, for the proposed new route between South Mill street and Butler avenue. The city bought portions of five lots in Neal street.

—BUY IN NEW CASTLE—

UTILIZE FIELD

City council has given permission for the grazing of Troop K horses on a portion of Cunningham field. The athletic field there will be used for drill purposes.

Being Sought

"MYRT" COX

This picture is that of Myrt Cox, 41 year old Georgian who is being sought in connection with slaying of aged Mary Spear, a seamstress, who was murdered in her rooming house on South Jefferson street on Tuesday morning, September 27, according to the police.

—BUY IN NEW CASTLE—

Maine Governor Is Best Picker

Governor Of Idaho Defeated By Maine Governor In Potato Picking Contest

(International News Service)

FORT FAIRFIELD, Me., Sept. 29.—Said the governor of Idaho to the governor of Maine:

"You sure pawed them potatoes."

It was a statement of tribute today that Governor Lewis O. Barrows was the champion potato picker in politics.

He defeated Governor Bazilla W. Clark of Idaho by a margin of four pounds in a five-minute contest at Bot Smith's potato farm, picking 201 pounds to 197 for Governor Clark.

The bout was broadcast with a hill-by-hill description over a nation-wide radio hookup. It was staged in the rain with 4,000 cheering spectators looking on.

Governor Clark, a Democrat, declined to ask for a recount despite the fact his conqueror, a Republican, had appointed all Republican judges.

But he vowed things would be different when Governor Barrows defends his title next year in the Idaho sagebrush country.

Governor Clark's only alibi was: "Your potatoes are smaller and more slippery than ours."

"We couldn't grow the biggest spuds, so we decided to grow the best ones," replied Governor Barrows.

—BUY IN NEW CASTLE—

REQUEST PAVING

Property owners in Beckford street between East Washington and Randolph street, today requested council in a petition submitted during the meeting in City Hall to pave the thoroughfare between those points.

—BUY IN NEW CASTLE—

RETURNS TO DUTY

James P. Steiner, sergeant of police, who was off duty owing to illness, Wednesday returned to the desk in the police station today.

—BUY IN NEW CASTLE—

HAS CARBUNCLE

Lieutenant of Police George S. Kennedy is suffering from a carbuncle, according to reports at police headquarters.

—BUY IN NEW CASTLE—

VISITS RICE

Edward Ferguson, former mayor of Niles, today visited Public Safety Director J. M. Rice, in City Hall.

Deaths of the Day

Frank Miller

Frank Miller, aged 63 years, highly respected Newport resident, died in his home at 10:30 o'clock Wednesday night of complications which developed after a long illness. He had not been well for 12 or 13 years.

Mr. Miller leaves his wife, Mary; the following brothers: Richard Miller of Cleveland, O., Anthony Miller of Ellwood City, Vincent and Hendrik Miller, in Germany, and one sister, Mary, in Germany.

He had been employed for 29 years by the Garland Manufacturing company of Ellwood City.

Arrangements for the funeral will be made later.

Funeral of Mrs. Shearer

Relatives and friends gathered in the home near Clinton Wednesday afternoon at one o'clock for the funeral of the late Mrs. Harry Shearer. Rev. J. Greer Bingham, pastor of the Wampum Presbyterian church, was in charge, assisted by Rev. Alfred Bunney of the Wampum Pentecostal Tabernacle.

The pallbearers were Melvin, Samuel and James Shearer, George Elder, Victor and Lester Jones.

Interment was made in the cemetery at Cowansville.

Clarence Alvin Aldrich.

Clarence Alvin Aldrich, aged 56 years, of Saxonburg, formerly of Koppel, died of a sudden heart attack in Pittsburgh late last night in his automobile when he was starting to return to Saxonburg after finishing his day's work. The body has been brought to the Marshall funeral home in Wampum.

Mr. Aldrich was preceded in death by his wife in 1935.

Funeral services will be conducted at 7:30 p. m. Saurday from the home of his daughter, Mrs. Russell Miller, Hennastown road, near Saxonburg.

Funeral services will be conducted in the Koppel M. E. church at 2 o'clock Sunday afternoon. Interment will be in Clinton cemetery.

—BUY IN NEW CASTLE—

TORNADO STRIKES CHARLESTON, S. C., DURING MORNING

(Continued From Page One)

ing at the time. Another report said the upper portion of a small hotel was crushed.

The storm struck during a heavy downpour of rain.

The coast guard said it was advised the storm first swept through a point about 20 miles north of Savannah, Ga., at 6:30 a. m., damaging property, power lines and communications facilities, and then continued north to Charleston.

The adjutant general's office of the South Carolina National Guard at Columbia, said a telephone call was received from Alderman H. E. Greer of Charleston, saying that assistance was badly needed. He said at least 25 were dead.

Two Charleston companies of the National Guard under the command of Col. H. O. Whittington were on duty in the stricken area to render assistance and to preserve order.

—BUY IN NEW CASTLE—

RECEPTION FOR GUEST PASTORS

(Continued From Page One)

nine o'clock there will be a social hour in the church during which the guests of honor will be called upon for brief remarks. Dr. Albert Joseph McCartney, pastor of the Covenant Presbyterian church of Washington, is a brother of the Pittsburgh minister and is a former pastor of Westfield. Rev. Duff is a member of Westfield and a son of W. J. Duff, a Westfield elder.

Refreshments will be served by the ladies of the church in the nearby Grange hall at the close of the social hour.

—BUY IN NEW CASTLE—

A foreign-born citizen on relief voluntarily sweeps the streets to show his appreciation. These foreigners are so un-American!

Soviet Russia Plans To Accept Peace Proposals

(International News Service)

MOSCOW, Sept. 29.—"Sympathetic acceptance" of the peace proposals put forward by President Roosevelt to ease the European war crisis was voiced by the Soviet government today.

Making a final bid for inclusion in the Munich conference, an official communique stated the Soviet Union would "gladly participate in an international conference."

The parley at Munich remained limited to four powers, however, with Russia isolated, for the time being at least.

—BUY IN NEW CASTLE—

Says Bund Linked To Official Germany

(International News Service)

WASHINGTON, Sept. 29.—Citing activities of German consular offices, John C. Metcalfe, committee investigator and former storm trooper, told the Dies un-American activities committee today that the German-American Bund is linked directly to official Germany.

He quoted Fritz Kuhn, president of the Bund, as having told him that a secret relationship exists between the Bund and Dr. Hans H. Dieckhoff, German ambassador to the United States and German consuls throughout the country.

—BUY IN NEW CASTLE—

The News By Mail, One Year, $5.00

German-Mexican Trade Held Up

(International News Service)

MEXICO CITY, Sept. 29.—Trade between Germany and Mexico was in a state of suspension today after the Reich held up embarkation of 12,000 tons of lead and 300 carloads of zinc at the port of Tampico.

The German liner Imberia was ordered to remain at Tampico until further notice.

—BUY IN NEW CASTLE—

APPROVE CONTRACTS

Finance Director J. L. Fink, of city council, in a meeting in City Hall, today informed colleagues he had approved contracts for the city's purchase for cement, catch-basins, cribbing, lumber, brick, mortar and concrete sand, limestone aggregate, vitrified segment brick, pipe, manhole frames and covers and hydraulic lime for the North Mercer street-Euclid avenue sewer now under construction.

—BUY IN NEW CASTLE—

The News By Mail, One Year, $5.00

May Withdraw Volunteers From Spanish War

(BULLETIN)

(International News Service)

PARIS, Sept. 29.—Premier Mussolini proposed withdrawal of all foreign volunteers from Spain in the first Four-Power Conference today, Havas reported from Munich, according to Reuter's agency.

—BUY IN NEW CASTLE—

SMALL AUTO FIRE IS OCCASION OF ALARM

Firemen were called to the 400 block on Neshannock avenue around 7 o'clock last evening, when a short in the wiring caused a small fire in the auto of C. H. Hotchkiss, of Girard, O. A loss of around $2 was sustained.

Between that time and 9 o'clock, two false alarms were sounded, one from Box 66, and the other from Box 59.

When Knitted Garments Become Soft and Baggy
Send Them to Smith's Where
Form-Fit Hollywood Blocking Units Are Used

The Hollywood Blocking Method is used by manufacturers in the making of knitted garments of all kinds.

When you send "knits" to Smith's you have definite assurance that color, size and softness will be retained.

USE OUR CASH AND CARRY SERVICE--SAVE 15%

★ ★ ★ PHONE 885 SMITH'S

"THE OUTSTANDING CLEANERS AND DYERS"

—by this mark we pledge fine craftsmanship

CASTLE HEIGHTS MEMORIAL PARK INC. NEW CASTLE, PA.

JOS. S. RICE CO.
FUNERAL HOME
Under the Personal Supervision of
FRED C. WOLFORD
—who has been associated with the Jos. S. Rice Co. since its beginning in 1913.
PHONE 376 — SAME LOCATION FOR 25 YEARS — 215 E. North St., New Castle, Pa.

To maintain OAK PARK CEMETERY for all future time the first FIFTEEN PER CENT of the purchase price of all lots sold is at once added to the $50,000.00 Trust Fund now held by the Lawrence Savings and Trust Company. This Fund belongs to the Lot Holders. The income from this Fund together with the added percentage of future lot sales will insure beyond any doubt perpetual maintenance of the entire cemetery.

Mr. Harry G. Gibson, Superintendent, will be at your service at any and all times to furnish any requested information.

PHONE 2422

Oak Park Cemetery Association

CIVIL ENGINEER & SURVEYOR
W. LESLIE WILSON
416 TEMPLE BLDG
PHONES OFFICE 915 RES. 4558

NOTICE!
Josephine Bobbino Is Now Associated with This Shop
Special This Week
Regular $2.50 Oil Wave for $1.50
Regular $5.00 Sanders Wave for $3.50
IRENE BEAUTY SHOP
Telephone 9466
Open Tues. and Friday Eves.
207 Johnson Building

For Sensational Values
Visit Our Children's COAT DEPT.
Prices Start at $3.95
THE LADIES STORE
108 E. Washington St.

Don't Miss This Sensational
RADIO BARGAIN

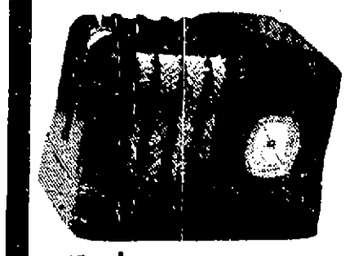

FRESHMAN MASTERPIECE
6 Tubes!
★ Dynamic Speaker!
★ Automatic Volume Control!
★ Selective Superheterodyne Circuit!
★ Works on AC or DC!
★ Handsome Walnut Cabinet!
★ Built-in Aerial!
$1 Down $1 A Week
$12.95
Regularly Sells For $19.95!
Limited Number On Sale—So Come Early!
Perelman's
129 E. Wash. St. Phone 808.

George No Longer Drinks Whiskey
White Ribbon Treatment Made Him Hate Liquor
Medicine Given Secretly
White Ribbon Remedy can be given in coffee, tea or milk and has done much to stop drunkenness. One woman cured a drunkard of 20 years with one box. The price is $2.00 and is for sale only at Eckerd's Drug Store at this time.—Adv.

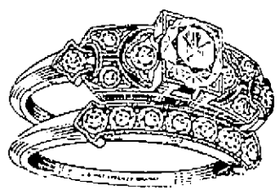

WED-LOK
For the FALL BRIDE!
As a first step to fittingly glorify and to perpetuate your own betrothal and wedding, see the new GRANAT Wed-lok ensembles. So different, so beautiful, so easy to possess. A small initial payment, the balance in convenient monthly amounts.
JESSE N. KERR
DEPENDABLE JEWELER.
5 N. Mill St.

Graco Motor Vitalizer
This machine, recently installed in our service department, will give your car new pep . . . more power . . . greater efficiency by freeing valve stems and piston rings of gum, sludge, dirt and other foreign materials. It restores new car performance to your motor.
The operation is done very quickly and costs surprisingly little. Stop in today and let us show you how it works.
HITE BROS.
SERVICE STATION
119 North Jefferson St.

Kroger's
30 South Mill Street
Deep Sea Fillets, lb 9c
Stewing Oysters, pint 25c
Tub Butter, 2 lbs 55c
Oranges, 344 size, 2 doz. 25c
Spinach, 2 lbs 15c
Cooking Apples, 8 lbs 25c

It's Jelly Time—
CRAB APPLES
QUINCES
GRAPES
Brenneman's
Dependent Market
Free Parking Rear of Store

Fat Girl Laughs and Grows Slim
Without Starvation Diets, or Back-Breaking, Bending and Rolling Exercises.
Here's a way that works hand in hand with Nature in getting rid of ugly fat due to an internal deficiency. Just eat sensibly and take 4 Marmola Prescription Tablets a day, according to the directions, until you have lost enough fat — then stop.
Marmola Prescription Tablets have been sold to the public for more than thirty years. More than twenty million boxes have been distributed during that period.
Marmola is not intended as a cure-all for all ailments. This advertisement is intended only for fat persons who are normal and healthy otherwise and whose fatness is caused by hypo-thyroidism with accompanying subnormal metabolic rates. No other representation is made as to this treatment except under these conditions and according to the dosage as recommended.
We do not make any diagnosis as that is the function of your physician, who must be consulted for that purpose. The complete formula is included in every package. Get a box of Marmola today from your druggist.

Amish Dutch Dolls
$1.95 TO $3.95
Amish—Brethren and Mennonite Dolls
J. B. NIELSEN
Jeweler and Optometrist
"Expert Watchmakers"
On Public Square

FLOWERS
Cunningham and Weingartner
Flowers of Distinction
Phone 140, Opposite City Hall

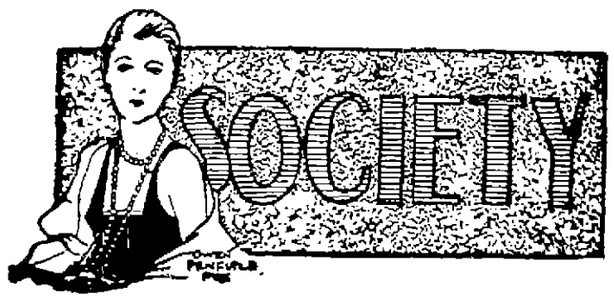

MISS ANNA SHAFTIC WEDS CLYDE D. BADGER

At a quiet wedding ceremony, attended by relatives only, the wedding of Miss Anna Shaftic, daughter of Mr. and Mrs. Stephen Shaftic, of East Washington street extension, and Chief Deputy Sheriff Clyde D. Badger, of East Washington street, was solemnized at the Savannah church parsonage, Wednesday evening at 6 o'clock, with the Rev. R. H. Eckert, officiating.

The bride was stunningly attired in a black velvet suit with skunk trimming and white accessories. She wore a gardenia corsage. She was attended by the groom's sister, Mrs. Forrest Fleeger as matron of honor. Mrs. Fleeger wore a dull green afternoon gown with harmonizing accessories with a short Beaver cape. Her attractive corsage was made of tiny rosebuds and baby mums.

Mr. Fleeger served as best man.

Following the impressive ring ceremony, a wedding dinner was served at the Henry Badger home, East Washington street, for the bridal party, members of the immediate families and a few close friends. Assisting the hostess were Mrs. Harry Hite and Mrs. Mary McNichols. Following a congratulatory period, Mr. and Mrs. Badger left by automobile for an extended honeymoon in the New England states.

Upon their return the newlyweds will be at home to their friends in the newly furnished apartment, at 1035 Adams street.

BRIDE AND GROOM HONORED AT SHOWER

Richelieu avenue neighbors, about 16 in number, gave a towel shower in honor of Mr. and Mrs. Harold McNeeley, of 115 Richelieu avenue, a bride and groom of recent date, at their home on Tuesday evening.

Bingo was the diversion of the evening, prizes being awarded to Tom McCullough, Walter Barber, Mrs. John Griffith and Mrs. Frank Patterson.

A splendid lunch was served later in the evening.

The honored couple received many lovely towels.

BRIDES SHARE HONORS AT SURPRISE SHOWER

Mrs. George F. Winters, Jr., nee Marian Lockhart, former teacher of class No. 2 of the Senior department First U. P. church, shared honors with a former member of the class, Mrs. Dale Johnston, nee Beryl Patton, when the group gathered, surprise fashion, in the home of Mrs. Winter, 116 Garfield avenue, on Wednesday evening. Mrs. W. C. Wallace is the present teacher of the class.

Evening hours were spent informally, games forming a source of amusement. Later, a lunch was served by a group of the girls.

At the close of the evening, each of the recent brides was presented with a lovely gift in behalf of the class.

Special guests for the evening were Mrs. John L. Lockhart and Miss Billie Wallace.

MRS. C. PATTERSON GIVEN SURPRISE

Mrs. C. Patterson, Wilmington avenue, was pleasantly surprised on Wednesday evening when Mrs. Harry Fowler entertained at a lovely party in her home on East Washington street.

Music and other pastimes held attention during the early period, and later, the honoree was presented with many gifts.

A tasty lunch was served to the guests by Mrs. Harry Fowler, assisted by Mrs. Floyd Everhart.

Out of town guests included Mr. and Mrs. M. Cote of Medford, Ore., and also many from Ellwood City and Portersville.

Fussy Four Club

Plans were discussed for a theatre party to be held soon at the meeting of the Fussy Four club recently in the home of Mrs. Fred Fabian, 734 Court street. Cards formed the main diversion, prizes falling to Mrs. Fabian and Miss Eleanor Spigler. A lovely luncheon was served by the hostesses.

The next meeting will be held at the home of Mrs. Ralph Spigler, 42 East street, on October 19.

PICTURES ABROAD ARE SHOWN TO M. E. GUILD

More than seventy-five members and guests of the First Methodist Episcopal church Guild were received in the parlors of the church on Wednesday afternoon at 2 o'clock by the Guild Executive Board.

The greatly anticipated story of European travels, illustrated with motion pictures and given by Mrs. James D. Crawford, proved most interesting and enlightning. The travelogue, led one through historic cities in Ireland, Scotland, England, Belgium, Holland, Germany, Austria, Italy, Switzerland, France and back to England. Edward Fortney, of the Senior High school, assisted Mrs. Crawford in showing the pictures.

At the conclusion of this enjoyable program Mrs. D. N. Bollard assisted by Mrs. Harry Ward, Mrs. J. L. Fink, Mrs. F. M. Alexander, Mrs. E. P. Wish, Mrs. J. E. Everett, and Mrs. T. J. Kelly, served tea. Mrs. Grace Crawford and Mrs. W. V. McLean poured at a table beautifully arranged in a motif of silver and crystal. The pastel centerpiece of roses and garden flowers, claimed much attention, and the colorful bouquets made up of a variety of dahlias, which decorated the room were contributed by Mr. and Mrs. J. D. McClelland, out of their garden.

Preceding the program, and tea, a short business period was conducted. Miss Wolverton opened with an impressive resume of an impressive story of Jesus as a teacher in modern times.

President, Mrs. Grace Crawford, outlined the program of entertainment which the guild has planned for the year. It includes a lecture, "The Crisis Of Free Government" by Harold Paul Sloan, D. D. on October 24. A pageant "Famous Women of the Bible, by local talent is slated for December 1 and a talk "Wit and Humor" by Francis H. Green, Litt. D., will feature January 31. Another talk entitled "Nations Becoming Gods" by Miss Elizabeth Lee will be held on March 28.

The next meeting of the Guild will be in the form of a luncheon on October 24, with Mrs. Emerson Davis and Mrs. Vennor Bright, in charge.

LADIES OF LIONS PLAN OPENING MEET

Ladies of the Lions club will open their season's activities on Tuesday, October 11, with a trip to the Pittsburgh School for the Blind. Arrangements for the trip have been made by the program committee composed of Mrs. Earl Wimer, Mrs. T. I. Elliott and Mrs. U. A. Leivo.

Those on the transportation committee include Mrs. A. H. Borland, Mrs. J. B. Leyde and Mrs. C. E. Hough.

The group plans to leave New Castle at about 8:30 a. m.

Buono Tempo Ladies

Members of the Buono Tempo Ladies will hold their anniversary club dinner this evening at a local dining hall. Following the dinner the group will hold a theatre party.

REV. AND MRS. AROW HONORED ON VISIT

Mr. and Mrs. Glenn Johnston were hosts on Wednesday evening at the home of the latter's mother, Mrs. Hogue, Castlewood, when they entertained the former members of the G. E. M. class of the First Baptist church to honor the Rev. and Mrs. Paul Arow of Canisteo, New York. The couple, former residents here, have beeen visiting in this locality for the past several days.

The time was enjoyably spent in reminiscing and especially interesting, was the informal talk given by Mrs. Arow.

At a suitable hour, a dainty lunch was served by Mrs. Johnston, aided by her mother, Mrs. Hogue, Florence Williams, Virginia Davis and Esther Giles. The table was prettily appointed with a centerpiece of flowers, guarded by tall pink tapers at either side. Covers marked for sixteen.

Mr. and Mrs. Harley Maskrey of Ellwood City, were out of town guests.

BETTY MILLER IS HONORED BY CLUB

Miss Betty Miller, a member of the N. K. club, was honored by a birthday party given by members of the club in conjunction with their regular meeting, Wednesday night, in the home of Mrs. Welbourne Turner, Fulkerson street.

Mrs. Turner was a pleasing hostess and provided a varied program of entertainment for the hours. A short business meeting, was held under the direction of the president, Miss Catharine Lewis.

Centering the table about which the members gathered for luncheon, was a beautiful tiered birthday cake, in honor of Miss Miller. Mrs. Turner was aided in serving by Mrs. Thomas Lewis.

Next meeting will be held on Wednesday evening, October 12, in the home of Betty Miller, Harbor street.

Epworth Cabinet Meets

The first meeting of the new Epworth League cabinet of the Epworth church held a meeting last night at the home of Bernice McCurdy on Adams street. The new cabinet consists of president, Frances Mae Loy; first vice president, Virginia Morrison; second vice president, Katherine Buchanan; third vice president, Jack Dunlap, and, fourth vice president, Harold O'Brien; secretary, Bernice McCurdy; treasurer Shirley Potter; pianist, Dick McGough.

Leaders and topics were chosen for the coming meeting. Plans were made for a hambury fry to be held on Tuesday, October 4, at 7:30 in Cascade Park.

After the business meeting, lunch was served to the guests. The hostess was assisted by her mother, Mrs. H. McCurdy and sister, Eva.

Pelton-Patton Wedding

This morning at 9 o'clock, Miss Louise Pelton of Batman avenue, Cranesville, Pa., and Roy Patton of Pine street, Meadville, were married in the Christian and Missionary Alliance parsonage on Brooklyn avenue with Rev. J. Henry Boon officiating.

Attendants were the brother-in-law and sister of the bridegroom, Mr. and Mrs. S. D. Delger, of Beaver street, this city.

Mr. Patton is a former resident of New Castle. He is employed in the Hookless factory of Meadville and the couple will make their home in that city. Mrs. Patton has been in business as a beauty operator in Conneaut, O.

Amerita Club

Mrs. Norman Cuscino will be hostess to the Amerita club this evening at her home on Reynolds street.

(Additional Society On Page Six)

VARIED PROGRAM AT WOMAN'S CLUB

Variety in the program will furnish a most interesting afternoon next Monday October 3, for the Woman's Club at its initial meeting of the new season in Highland U. P. church.

The affair, planned by the new program committee Mrs. Eliah Kaplan, chairman, Mrs. James L. Vogan and Mrs. Harold McCulloch, will begin with luncheon at one o'clock. Reservations are in charge of the last two named until Saturday, October 1. Members are privileged to bring guests.

Luncheon will be followed by a meeting in the auditorium at 2:30 with Mrs. J. L. Reed, presiding at the organ.

The main speaker of the afternoon will be Mrs. S. D. Pearson who will give a talk on the subject, "Is Gardening a Hobby?" In connection with her topic, the Conservation and Garden department has arranged a special exhibit of autumn flowers. Heads of this section, Mrs. C. L. Mellinger, chairman and Mrs. Owen P. Fox, vice chairman, will act as hostesses for the day.

Of further interest will be the appearance of the two Chinese delegates to the World Youth Congress who will be in New Castle October 3, addressing a mass meeting of citizens in the evening at Senior high.

They are Lo-Shan Peng, B. A., Nanking University, who has been actively engaged in Y. M. C. A. work in China since the outbreak of war, and Miss Hui-ming Yang, graduate, San Min Middle School in Nanking, sixth grade teacher till three days after war broke out when she became active in War Area Service Corps of the Girl Guides (Scouts) and Boy Scouts.

Relative to the published list a few days ago, of chairmen and vice chairmen serving the Woman's club this year, the head of the Ways and Means committee will be Mrs. Lyle Hughes with Mrs. Glen Carpenter vice chairman. The names were reversed previously.

BIRTHDAY SURPRISE AT ALBERT STREET HOME

Mrs. Herman Buchner, of Albert street, was pleasantly surprised on Wednesday evening when a group of friends and relatives gathered in her home to honor her, the occasion marking her birthday anniversary.

Evening hours were spent in playing bingo with prizes being awarded the winners. The grand prize was captured by Mrs. S. T. Tanner. At the conclusion of play, a lunch was served by the Misses Sophia and Marie Buchner, aided by Mrs. A. L. Oesterling, Dorothy Cromie and Miss Evelyn Moore.

Mrs. Buchner received a collection of lovely gifts.

Out of town guests were Mrs. A. L. Oesterling, of Butler and her daughter, Mrs. Richard P. Bauer, of Los Angeles, Calif., and Mrs. M. D. Shilling of St. Petersburg, Fla.

Section F, Third Church

Section F of the Third U. P. church met in the home of Mrs. Harry Sines on Warren avenue, Tuesday evening. Mrs. Ada Longacre led the members in the period of prayer. Games were interesting pastimes later in the evening and the hostess, assisted by her daughters, Reba and Mrs. Howard Reynolds, served refreshments. Mrs. Howard Gross was welcomed as a new member.

The next regular meeting will be at the home of Mrs. Sadie McConahey, East Washington street, in two weeks. A tureen dinner will take place in the near future at Mrs. Beatrice Ball's home on East Washington street.

Dizzy 8 Club

Members of the Dizzy 8 club met at the home of Miss Helen Villani, East Long avenue, Wednesday evening.

During the short business meeting the members drew the names of their "Thoughtful Sisters."

Games were played, the prize falling to Margaret Wilcox. Miss Irene Price captured the door prize. Following lunch was served by the hostess, assisted by her mother, Mrs. Anthony Villani, and Mrs. Rudolph Egizi.

Miss Olga Scocchera was special guest on this occasion.

In two weeks the Misses Julie and Elizabeth Terranova will be joint hostesses to the group at their home on Pollock avenue.

N. S. Club

Mrs. Adeline Volpe and Mrs. Margaret Volpe were joint hostesses Wednesday evening to members of the N. S. club at their home on Division street.

Bingo was played with prizes going to Mrs. Adeline Volpe, Mrs. Carmela Mash, Miss Teresa Colella and Mrs. Agnes Gesue. Later a dainty luncheon was served by the hostesses. They were assisted by Mrs. Iznes Volpe.

Mrs. Agnes Gesue, Mrs. Essie Gesue and Mrs. Iznes Volpe were special guests.

In two weeks Mrs. Anna Gallonio and Miss Lucy Fire will be joint hostesses to the club when they meet at their home on Division street.

G. O. F. Club

Members of the G. O. F. club gathered at the home of Mrs. John P. Corio, South Mill street, Wednesday evening for their regular assembly.

Two tables of five hundred were in play and prizes for high scores were awarded to Miss Louise Corio and Mrs. Rocco Monaco. Special guests of the event were Mrs. Alfred Grant and Miss Louise Corio.

The hostess served a tempting repast, and she was assisted by Miss Josephine Delesandra.

The group will assemble Wednesday, October 5, for a joint dinner and theater party at a local tea room.

Bride Given Shower

Mrs. Charles Williams entertained a group of friends at her home in Portersville Wednesday evening in honor of Mr. and Mrs. Lawrence Jones, nee Louise Birt, the event being in the form of a wedding shower.

Music and cards furnished the pastimes and a lunch was served by the hostess.

The honored guests received a collection of many lovely gifts.

GUESTS SHARE MEET OF J. F. F. MEMBERS

Mrs. Emmett Dagnon of Moore avenue opened her home Wednesday evening to members of the J. F. F. bridge club and several special guests. They were Mrs. Edwin McMahon, Dorothy Davis, Gertrude Dagnon, Margaret McGowan and Ellen McGowan, the latter of Atlanta, Ga., who formerly lived here.

Cards held sway, the trophies going to Irene Thomas and Mrs. Edward F. Hite, who also carried off the galloping award. Miss Ellen McGowan won the hostess guest gift.

Climaxing festivities was the shower honoring Mrs. William J. Davis. The luncheon table was cleverly arranged in keeping with the shower idea, where the hostess served a dainty repast as the concluding feature. She was aided with the menu by Mae Dagnon.

On Thursday, October 13 the club will meet in regular session with Mrs. William J. Davis, East North street.

1923 S. L. Meeting

Mrs. Albert Sullivan was a gracious hostess on Wednesday evening when she entertained members of the 1923 S. L. club at her home at Phillips Place.

Three tables of bridge were in session and prizes were awarded to Mrs. P. P. Capitola and Mrs. Fred Dejane respectively.

At a later hour the guests were served a tempting repast at nicely appointed tables. The home was decorated with lovely fall flowers for the event.

Mrs. P. P. Capitola will open her home on Leisure avenue to the members in two weeks on Wednesday, October 12.

1934 Jolly Quilters

Mrs. Manly Bates was a pleasing hostess on Wednesday when she entertained at an all-day meeting for the members of the 1934 Jolly Quilters club at their regular meeting.

At noon a delicious dinner was served the guests, and the hostess was assisted in the serving by her daughter-in-law, Mrs. Raymond Bates. Sewing and quilting were enjoyed for the remainder of the afternoon.

Mrs. John Ulrich will entertain in her home on Beckford street Wednesday, October 12, for the next meeting.

G. N. Club Meets

Mrs. Marion Mancine, Mrs. John Carcito and Mrs. Guy Natale were special guests at the meeting of the G. N. club Wednesday evening in the home of Mrs. Fred Simione, Division street.

Mrs. Louis Gasper, Mrs. Paul Lombardo and Mrs. Carcito won the prizes for cards, which formed the pastime. Mrs. Gasper also received the club token and each of the special guests were presented with a gift. A lunch was served by the hostess.

Next Wednesday, Mrs. George Ross, of Lutton street, will entertain the group.

White Rose Guild.

At the home of Miss Marjorie Houk in Castlewood a large group of the members of the White Rose Guild of the First Baptist church met on Tuesday evening.

The devotions were conducted by Miss Betty Kennedy.

Miss Ruth Peterson had charge of the program and presented the first of the foreign study books for the year.

At the close of the program, the president, Miss Kay Francis, conducted a short business meeting, when plans were completed for the Guild house party to be held from October 14 to 16 at Mt. Lebanon.

Two new members were voted into the Guild, Miss Margaret Usselton and Miss Betty McClain.

At a later hour the hostess, assisted by her mother, served dainty refreshments.

The next meeting will be held October 27 at the home of Miss Ruth Peterson, 1309 Wilmington avenue.

America's Most Copied Radio, Again a Year Ahead

ZENITH $14.95 up

For 24 years America's finest homes have been proud of their Zeniths.

SEE OUR LARGE DISPLAY

EASY TERMS ARRANGED

Peoples Furniture Co.

343-345 East Washington St.

PAINTS

Dutch Boy Lead, Moleta Paints, Linseed Oil, Turpentine, Reardon Washable Products, Elder and Jenks Brushes— All Master Paint Supplies Available at

Peerless Wall Paper & Paint Co.

117 East North Street Phone 5717 New Castle, Pa.

Sole Distributors of Moleta Washable Paint

Regular Higher Priced Oil Permanents

Regular $3.50 Steam Oil Croquignole Wave for $2.50

$4.50 Revitalizing Oil Wave for $3.50

Other Waves ..... $1.50 and up

Oil Shampoo, Finger Wave & Manicure, all for $1

COTTON BEAUTY SALON

Open Tuesday, Thursday Evenings.

Corner Mill and Washington Sts. Phone 9020. 202 Woods Bldg.

"LOUIS" FOR LATEST STYLES

NEW HIGH STYLES FOR FALL

To be in fashion your hair-do should have high, sweeping waves, mounting to crests of piquant curls.....with necklines and ears exposed to all their feminine charm.

"PRICES YOU CAN AFFORD"

$1.22 $1.44 $1.95

Extra Special Machineless Wave

Nestle Individual Package. Lowest Price In Town..... $2.85

LOUIS

NEW CASTLE'S MOST POPULAR PERMANENT WAVE SHOPS

2nd Floor, Lawrence Sav. & Tr. Bldg. Phone 9456.

South Side Shop—1226 S. Mill St. at Long Ave. Phone 9000.

OPEN EVERY EVENING

FREE! Doll Hat Hair Style ... and Reg. $5.00 Genuine

MACHINELESS PERMANENT

Newest scientific permanent given with No Machine and No Electricity! New hair style designed just for you by operators who trained under Leon, famous New York Stylist given free. Special solution for white or grey hair.

$2.95 Comp This Week Only

STEAM & OIL WAVE $2.50

Famous Sure Curl PERMANENT WAVE

Gorgeous waves and exquisite curls ... lovely styles to select from special ones for these 6 to 16 ..... $1

FINGER WAVE..25c

Open 8 A. M. to 9 P. M.

Claffey's BEAUTY SHOPPE

12 E. Washington St. Phone 9161. On The Square.

HAND "MAGIC"

Help keep your hands smooth, soft, lovely with

CUTICURA SOAP AND OINTMENT

THE PULITZER PRIZE PLAY ★ NOW ★ AT LAST ON THE SCREEN!

Frank Capra's

YOU CAN'T TAKE IT WITH YOU

ARTHUR · BARRYMORE · STEWART · ARNOLD

JEAN ARTHUR as lovely Alice Sycamore

LIONEL BARRYMORE as lovable Grandpa Vanderhof

JAMES STEWART as dashing Tony Kirby

EDWARD ARNOLD as Wall St. Tycoon Kirby

MISCHA AUER · ANN MILLER

SPRING BYINGTON · SAMUEL S. HINDS

DONALD MEEK · H. B. WARNER

Based on the Pulitzer Prize Play by George S. Kaufman and Moss Hart

Screen play by Robert Riskin · Directed by FRANK CAPRA · A COLUMBIA PICTURE

STARTING MONDAY

REGENT

FREE

AT YOUR GROCERS

BIG DISH TOWELS

SIZE ... 17 x 34!

POPULAR MAKE!

VALUE ... 15c UP!

PACKED RIGHT INSIDE EVERY LARGE PACKAGE

SILVER DUST

THE MILD WHITE SOAP FOR DISHES AND LAUNDRY!

Buy

Diamonds

Watches

Jewelry

Silverware

Radios

Leather Goods

on

EASY TERMS

at

Jack Gerson

YOUR JEWELER

Washington at Mill

Strouss-Hirshberg's

STORE HOURS:

DAILY - - - - - - 9:30 to 5:30

SATURDAY - - - 9:00 to 6:00

Youth shines brightly in these new

FOOTBALL WOOLS

Young in spirit and color these football wools will score at every game — and the festivities after, too!

Simple wool frocks — beautifully tailored of bright Scotch plaids with animated pleated skirts . . . wool crepes in the new "soft" silhouette. A choice collection of one and two-piece models for Juniors and Misses — in glowing Autumn colors.

10.95 and 12.95

—MEZZANINE—

Our Newest Conception in Slip Making

RHYTHM STRUT-AWAY

Tailored by Patricia

The straight-line slip comes into its own with Rhythm Strut-Away. It's a new principle in design . . . expressly created so that it won't ride up over the knees when sitting down. Tailored to fit perfectly . . . Rhythm-cut molded bias insures flawless fit at the bust line.

Sizes 34 to 44

FLORAMOR SATIN .....at $2.98

CREPE CHANTANT .....at $1.98

NIGHT COUGHING CAN OFTEN BE PREVENTED

If your child often coughs at night because of even a slight cold—do this at bedtime: Thoroughly massage Vicks VapoRub on throat, chest, and back. VapoRub's poultice-vapor action tends to keep the air-passages clear, helping to maintain normal breathing through the nose, and so reducing mouth-breathing (the frequent cause of night coughs). Try it tonight—learn for yourself another reason why VapoRub is a family standby in more homes than all other medications of its kind put together.

VICKS VAPORUB

The Regent Proudly Announces:—

. . . that it takes pride and pleasure in presenting the latest RCA HIGH-FIDELITY SOUND SYSTEM, "MAGIC VOICE." It will be ready on Monday, Oct. 3 with the presentation of that great picture, Frank Capra's "YOU CAN'T TAKE IT WITH YOU." This RCA system will place the Regent Theater on a par with the finest theaters of the country. Greater pleasure will be derived by our patrons from future screen programs.

Cordially,
SPEER MAROUSIS,
Manager.

Hints And Dints And Dr. Garry C. Meyers.

THE NEW CASTLE NEWS EDITORIAL PAGE

Washington Column, Edgar A. Guest, Other Features.

NEW CASTLE NEWS

Owned and Published by The News Company, a Corporation
Published Every Evening Except Sunday, 29 North Mercer Street
Entered at New Castle, Pa., as Second Class Matter

Fred L. Rentz ..... President and Managing Editor
A. W. Treadwell ..... Vice President
Lucy Treadwell Ray ..... Treasurer
Jacob F. Rentz ..... Manager and Assistant Treasurer
James T. Ray ..... Secretary
George W. Conway ..... Editor

Full Leased Telegraph and Cable Service of the International News Service. Correspondence on matters of public interest solicited from all parts of the county.

Bell Telephone (Private Exchange) 4000
SUBSCRIPTIONS: Single copy, 3c. Daily, 15c week. $7.80 a year. Daily by mail, $5.00 a year. Daily, 3 months by mail, $1.25. Daily by mail, less than 3 months per month 50c. On sale at all leading news stands.

Member Audit Bureau of Circulations
Member American Newspaper Publishers Association
New York office, 61 West 44th St.; Philadelphia, Real Estate Trust Bldg.; Pittsburgh, Gulf Bldg.; Detroit, 3090 East Grand Blvd.; Chicago, Michigan Square Bldg. National Advertising Representative, Fred Kimball, Incorporated.

International News Service has the exclusive rights to use for republication in any form all news dispatches credited to it or not otherwise credited in this paper. It is also exclusively entitled to use for reproduction all the local or undated news published herein.

SPECIAL NOTICE: All checks, money orders, drafts, communications, etc., should be addressed to The News Company, New Castle, Pa., and not to any individual.

TAKING TVA TO THE HIGHEST COURT

THE brief presented by a group of southern electric power companies to the Supreme Court, attacking the constitutionality of the law creating the Tennessee Valley Authority, opens the way to the long-awaited definitive decision of this question. The right of the government to produce and sell power as a by-product of navigation and flood control projects has been judicially upheld even in cases where this procedure involves commercial competition with private enterprises.

At the trial of this suit in the lower courts the complainants contended that the whole theory of the TVA as primarily an instrument of flood control was a sham since the high, expensive dams were not required for this purpose. It was charged that the real purpose was the development of electric power to promote the administration's movement toward public ownership and operation.

It is a widely held opinion that no other conclusion can be drawn from the administration's open declarations of purpose to show that the government can produce power more cheaply, or at least sell it more cheaply, than private concerns are able or willing to do. A recent report by the TVA itself on allocation of costs charged 52 per cent of a stated plant investment of $94,000,000 to electric power and the remainder to flood control and navigation.

The taxpayers who have $200,000,000 invested in the TVA have a stake in the determination of this issue. Should the Supreme Court decide that the TVA has exceeded its constitutional limitations, it will then be for the people to say whether, through an amendment to the constitution, they desire their government to take over commercial power production. For the present trend suggests that, if continued, there will be little room for dual occupancy, government and private, in this field of industry.

THEY LEARN TO BE HOME-MAKERS

Even though he journied all the way to the nation's capital before uttering it, Dr. Robert G. Foster, Detroit educator, was intrepid if not unnecessarily harsh in declaring that fifty per cent of young women and ninety per cent of young men are untrained in the home-making requirements of married life.

It is likely that Dr. Foster snatched these statistics out of thin air, source of many similar doleful figures; but even if his estimate of the incompetence of modern young people as home-makers is somewhere near accurate, he seems to belong to the idealistic and pedestaled school of adults who insist on perfection among those still groping. Even if young women, now intent on self-support and professional careers, do not train primarily for marriage, it does not follow that they can't learn to keep house.

Somehow, in all the centuries in which young men and women "untrained" for matrimony have, none the less, quickly mastered the fundamentals of home-making afterward, there is cause for reassurance.

A PERPETUALLY NEW FRONTIER

No new frontiers in America?

"Rubbish," says Dr. Harrison E. Howe in Nation's Business for September. The chemical industry alone is opening up new horizons that put the most imaginative adventurer on his toes. It is not long since insulin was first applied as a specific cure for diabetes, one of the serious hazards that ambushed human life.

Now, sulphanilimide promises to conquer dread poisons that heretofore so often fatally polluted the blood stream. Other uses of these products are sure to enlarge the limits of life-saving science. A new use for bromine in the manufacture of tetra ethyl lead for anti-knock gasoline led to a great industrial venture for its extraction from the sea at Kure Beach, N. C.

"What will happen next on this perpetually new frontier? It is interesting to ask who will make a chemical fibre not only as good but actually better than natural silk. This is not far off. Who will produce the perfect insecticide?—one that will safeguard a plant against injury from insects, stay on long enough to be effective, and be either non-toxic to the warm-blooded animals or easily removed when its service is complete?

"Who will produce a corrosion, resistant alloy, as workable and as cheap as ordinary iron or mild steel? From what plant will come a metal finish or coating that will protect for the useful life of the metal and, in the case of the automobile, dry bright and shiny without chamois and elbow grease?"

HOME LIFE A NATION'S INDEX

Although some current "social planners" are essaying to improve mankind's lot by law on a nation-wide basis, the family and the home remain the proper focal point in studying society's ills, the National Conference on Family Relations was assured at its recent New York sessions.

Quite naturally, the conference was solicitous for normal family life and harmonious households, anxious over "broken" homes and wayward adolescents and the economic woes which contribute to such ills. It is not a new problem, nor are there many fundamental features present now that were unfamiliar to parents of any century. Some of the speakers rashly declared that family life is disintegrating. Evidence for such a gloomy view is more openly on the surface, perhaps, yet even professional alarmists should beware of disparaging generalizations.

The suggestion, advanced at the conference, that the government itself take the lead in directing family life rehabilitation as such, ascribes to government a function and responsibility dangerous if not impracticable. Enlightenment rather than centralized direction is called for; restoring individual morale will readily make for home solidarity and national cohesion. Countless family perplexities are, after all, but reflections and phases of more wide-sweeping problems.

The "crime of Versailles" was that the treaty was signed too soon.

Giving fifty cents or more is charity. Anything less is merely the price you pay to get rid of somebody.

The before-and-after pictures in the magazine ads at least show how much you can be improved by a good photographer.

The Parent Problem

By Garry C. Myers, Ph. D.

CHILDREN SHOULD BE SELF-SUFFICIENT

One day, accompanying my daughter to the railroad station, observed another college girl, a sophomore, whose mother stood beside her at the window, purchasing the ticket, making all inquiries about train schedules and the like. Her daughter might as well have been an eight-year-old. I stood and watched and listened and saw other parents buying tickets for young men and women. All the while I kept asking myself why?

Think of the children eight or 12 or 16 years of age, able-bodied children, driven daily to and from school, perhaps only a few blocks away, by their parents or the family chauffeur.

The average child seven or eight years old could safely meet alone his appointments at the music studio or dental office, even if he must go by bus or trolley car. But he probably doesn't go alone, even at 15. Many a child, long past the time when he is old enough to look after himself anywhere, is taken here and there by some adult, and often at considerable inconvenience and cost to his parents. I wish I might persuade such parents to let their children learn more self-reliance.

A father of a lad 11 says his boy saves all his money to buy tools and spends hours and hours, sharing also with his playmates, at making things in his workshop. "To encourage this wholesome interest," the father said, "I give him an allowance for the purchase of lumber. Every now and then, at his request, I take him in my car to a certain lumber yard where I usually wait outside while he makes his own selection and purchases. Occasionally I have, upon his invitation gone along as a mute companion, as he bought the lumber. Always I have been impressed with the consideration and courtesy of the men there to him, though the average sale does not exceed 50 cents. Once when we went to another lumber yard, similar treatment of the lad was also noticeable. Inasmuch as I am not a prospective large purchaser of lumber, and am a total stranger to the lumber dealers, I have wondered why these men are so very obliging to this boy."

You and I have the answer to this father. To see a boy 11 years old express such self-reliance must have appealed to the salesmen; they naturally welcomed the unusual experience. And yet, if parents only knew, practically any child of this age could assume like responsibility, should the opportunity come his way.

Copyright, 1938, King Features Syndicate, Inc.
—BUY IN NEW CASTLE—

The World AND THE *Mud Puddles*

JUST THE SAME

Young America is just as keen today as it has been in the past. The boys can answer up just as pertly and without reservations of any kind whatsoever.

The school teacher was coaching her class of little boys on what to do in case of air raids.

"Now let us make believe," she stated, "that we hear the sirens warning us that planes are coming—whoooooooo!"

As she imitated a siren all but one lad dived under his desk for protection.

"Sammy!" almost shrieked the teacher. "Why are you sitting there with your chin cupped in your hands so indifferently? Run for your life! Don't you know that this is war?"

Returned Sammy:

"And don't you know that there are heroes?"

A street waif who earned a livelihood shining shoes accosted a prospective customer:

"Shine your shoes, Mister?"

"No time, Sonny."

"Well, to start the day right I'll do one for nothing.

"All right, go ahead."

"There, how does she look, Boss?"

"Fine."

"Well, for 10 cents I'll do the other one.

Another youth sought employment and this was the concluding dialogue between him and the business man:

Prospective employer: "Do you think you know enough to be useful in this office?"

Boy: "Know enough? Why, I left my last place because the boss said I knew too much."

—BUY IN NEW CASTLE—

Just Folks

By EDGAR A. GUEST

HUMAN TRAGEDY

They've taken all his cares away;
he thinks himself a king,
He thinks for him the bugles play
and groups of children sing.

His food comes in on shining trays
and servants stand about,
And since he thinks himself a king
he's done with dread and doubt;

And since he thinks himself a king
he's done with hurt and pain,
No more he wakes to worrying o'er
goals he cannot gain.

But those who love him best are
sad, for 'tis a cruel thing
To see the one you love go mad and
think himself a king.

—BUY IN NEW CASTLE—

Words of Wisdom

Many of our cares are but a morbid way of looking at our privileges—We let our blessings get mouldy, and then call them curses.—H. W. Beecher.

Toonerville Folks By FONTAIN FOX

HINTS and DINTS

Sun sets tonight 5:47. Sun rises tomorrow 5:55.

Sometimes when a couple of the fast boys get on a main street they go about 60 and then one takes a notion to pass the other and then the race is on. And how they go as there is nothing to stop them. Not even a policeman.

Our idea of thing called by a wrong name is a "Beer parlor". None of them look like a parlor looks to most people.

An astronomer declares that Venus is trying to signal the earth. Even so, we doubt that she has an important message for us. More likely she is merely trying to ask: "Say, what the hell's the matter down there?"

The government gets back at a lot of the movie actors by taxing them plenty. The public don't have any chance like that to get even.

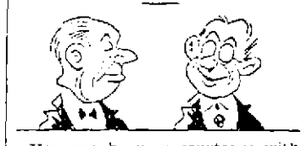

You can be very courteous without making others feel superior if you remember the parable about casting pearls.

"Before we can decide where we go from here, we must determine just where we are," says Senator La Follette. Sounds reasonable. If we don't know where we are, we may at present be where we think we want to go.

DIAMOND CUT DIAMOND

In one of those so-called "town hall" debates recently held, two members of congress with opposite political views were the leading attractions. It was the merits of the AAA they were debating. The first speaker painted the beauties of government control of crops, and hinted that turnips, cabbage, onions and spinach will soon have to be included, so as to make the program complete. His opponent was equally oratorical and emphatic. He said: "My friend has told you a great many things—but nothing to the point—nothing that you can grasp and get hold of. His arguments are like one of those old-time Mother Hubbard wrappers; they cover everything but touch nothing."

In his rebuttal, the first orator reviewed his arguments and then wound up with this crushing blow: "My opponent has adroitly avoided the issue. He explains nothing. He leaves everything in an atmosphere of doubt. His arguments are like the present-time close-fitting and diaphanous garments the women wear. They touch everything and cover nothing."

Which reminds us that a dictator can marry anyone he wants and no one to say him nay or argue the matter with him.

GIVE HER TIME

She had been stopped by Motorcop Hance.

"Don't you know you shouldn't go so fast?" he asked her as he eased off his motorbike and reached for his book of court invitations.

"But I wasn't going fast," she protested.

"Oh, yes, you were," he said. "Don't you care anything about the law?"

"But, Mr. Officer," she said nervously. "How can I answer that? You know I've just met you."

It is easy for President Roosevelt to prime the pump and he seems to be getting away with pumping the taxpayers.

ANOTHER MYSTERY

We have just read with some interest the report that growers of Burley tobacco got $1 a pound and had a big crop. We were glad to know that there is so much fine tobacco in this country. Withal, we can't help wondering why, in view of that fact, so many men we see seem to be smoking a blend of motorman's glove, finely shredded, and second-hand socks, cube cut.

Who remembers when men wore derbies with air holes on each side?

Yesterday, Mary Daytner who lives on the Butler road brought the Hints and Dints man a big watermelon and a big cantaloupe. She raised them and wanted us to see them. They sure are nice and we appreciate the gift very much. One nice thing about the gift our friend did not think we hinted for such things. We thank you!

We have an idea what happens when one man has too much power in the antics of Hitler.

Fifteen years ago Hitler was a paper hanger. He evidently got the idea from that job that he could stick—everybody.

In this country we usually trust a person until we have reason not to trust him—instead of distrusting him until we have reason to trust him.

A VERSE FROM THE BIBLE

Every good gift and every perfect gift is from above, and cometh down from the Father of lights, with whom is no variableness, neither shadow of turning.—James 1:17.

We know a gal who is always blowing up home made stuff she buys, but she never tries to make any of the home made stuff herself.

It looks now as if Mr. Margiotti will be one of the defendants before he gets through trying to be a prosecutor. Maybe he did not start talking soon enough.

In London a few days ago marriage licenses were issued in one office and right next door gas masks were given out. Some birds are going to have a war if they have to make it themselves right at home.

Football games and baseball games have caused some of the greatest traffic jams ever known in some big cities recently. There is never a jam caused by people going to work.

PLEASANT DREAMS

Did you ever dream, and most of us have,
Of a day when you were a king;
And ruled with an iron and masterful hand
Over every single thing
You surveyed, including the mountains and seas,
The plains and valleys, and all
The people who lived in that kingdom of yours
Paid homage at your call?

Ah, say, what a dream; how majestic we are,
How fair, how firm our hand:
With which we rule and govern those
Who live in our mythical land.
But have you, like me, as you sat on your throne,
And gazed out over the crowd,
Had your wife shake you and bawl in your ear,
"Roll over, you're snoring too loud."

Lawrence Walker of Los Angeles, Cal., thumbed a ride from Edward Bishop and George Derrick outside Brigham City, Utah. Comfortably settled in the car, he produced a gun and ordered them to drive in the opposite direction. Several miles further on, Walker closed his eyes and began to doze. The gun dropped onto his lap. Now he is in jail.

The most popular way for most people to commit suicide in New York now is by jumping out of the window of a high hotel. It saves work for the chamber maid but makes more for the street cleaners and also more excitement for folks on the streets.

John Barry of Brockton, Mass., is a tavern keeper by day, a policeman by night. Recently he locked up his tavern, put on his uniform and reported for duty. Assigned to try doors along Main street, the first he approached was that of his own shop. He found it open. Someone had taken $100 in cash and a box of cigars.

A chap 19 years old was arrested for stealing chickens in Illinois. He gave his name as Jesse James. Omgosh!

The sweaty players in the game of life always have more fun than the supercilious spectators.

"Life is an experience and the scars it leaves only serve to remind us that it is a serious game—one in which the greater the experience, the deeper we have lived."

It is claimed that the most disturbing noise in Pittsburgh is the policeman's whistle. Maybe that's better than not hearing a policeman's whistle at all. Seeing a policeman and hearing his whistle is often better than having cruiser cars that look just like any other car on the streets.

Every good thing becomes a bad thing in the wrong place. How good the lowly onion seems—till you handle one just before squeezing the oranges.

When a dog barks and annoys the neighbors in Japan, the owners of the dog have to work for those the dogs disturb. They have some mighty good laws in Japan at that.

Buying has helped business a lot. Keep on buying and help everybody.

The nose-in-air person who thinks his family superior isn't the only snob. Others feel that way about a group, a section, or a nation.

Good Taste

Reg. U. S. Patent Office

By Francine Markel

YOU cannot be a conversational success unless you have at least a moderate-sized vocabulary. This is easy to acquire; never pass an unfamiliar word without looking up its meaning and pronunciation in the dictionary. Practice reading aloud to improve your diction and your voice. When you read, have a pencil handy that you may note all strange words and consult the dictionary after you have finished reading.

Reader's Question Answered

Dear Miss Markel—I am soon to attend a party given for a bride-to-be whose marriage will take place in about a month. Should I, at that time, give the bride her wedding gift? MARY.

Answer—No. Wait until you have received an invitation to the wedding and then send her a wedding gift. Unless the party is to be a shower, you need bring no gift with you.

Copyright, 1938, by Watkins Syndicate, Inc.

Miss Markel will promptly mail personal answers to questions from any reader inclosing a self-addressed three-cent stamped envelope.

Tomorrow—Your Hostess' Servants

What's What At A Glance

Chicago Congressman Slated Sabath May Succeed O'Connor Is Native Of Czecho-Slovakia

By CHARLES P. STEWART
Central Press Columnist

WASHINGTON, D. C., Sept. 29.—Congressman Adolph J. Sabath, who will be chairman of the House of Representatives rules committee when the lawmakers meet at the beginning of next year, is one of the most likable old legislators on Capitol Hill. In order to be rules chairman he will have to be re-elected in November, to be sure. That he will be is a foregone conclusion, however. His Chicago district already has elected and re-elected him 16 times. In point of service he is senior to all 434 other representatives—the dean or patriarch of the House. He isn't so young in point of years, either—72. All accounts from the Windy City are to the effect that he can't be beaten now by any conceivable streak of luck. He ought not to be, for that matter. I've known him ever since he was municipal court judge in Chicago—for 12 years before his home folks sent him to Washington.

He was an institution in that town—by common acceptance the fairest and most enlightened judge the place ever saw. True, he tried only a few cases, but they were darned important to the little litigants he decided between.

Curiously enough both sides generally accepted his decisions as just.

He was a kind of Chicago Solomon, and graduated into congress on that basis.

FOUND HIM O. K.

On the "hill" (Capitol Hill) the Chicagoan was regarded as something of an eccentric for quite awhile, but gradually the idea began to soak into his fellow solons' minds that he was the "goods".

As he gained semi-seniority there started to be talk of him (the Democrats being then in a majority) for the representatorial speakership.

His handicap was that his English is rather foreign. The representative was born in Czechoslovakia—a region considerably advertised of late. He arrived in the United States far on enough in life to have his tongue attuned to the old world accent. His language is scholarly, but distinguishable from native American.

The point was raised against him that a speaker of the House of Representatives ought not to have a "foreign accent".

I think he'd have had good speakership prospects if it hadn't been for that. It wouldn't have prejudiced me, but I believe it counted, and I imagine it discouraged Sabath himself. He's a modest man, too—uninclined to push his cause.

Nevertheless, the Illinois congressman, once appointed to the representatives' rule committee, rose gradually, by right of increasing seniority, toward the committee's chairmanship.

A POWERFUL BODY

It's a powerful committee. It can't quite kill such proposed legislation as it doesn't like, but certainly it nearly can hamstring it. The chairman of the committee doesn't absolutely dominate it, but his influence is very potent. Congressman John O'Connor of New York has been the committee's chairman. So situated, he has slung New Deal plans wholesale.

Accordingly the Democratic administration put him, as a Democratic anti-New Dealer, on its "purge list". And got away with it. O'Connor wasn't Democratically renominated. He was purged.

He can run as a Republican for a seat in the 76th congress, or as an independent, but if he does, and wins, he still won't retain its chairmanship of the 76th congress' rules committee.

The Democrats are sure to win, and Sabath is sure to get the job—the senior majority-ite always does.

O'Connor, supposing his election as something or other, will be only a minority-ite. Supposing the re-election of Sabath (which is a cinch) the Illinoisan will be head of that important committee.

Look at it as you like, that's a New Deal victory.

A lot of other considerations are to be taken into account to be sure.

—BUY IN NEW CASTLE—

What Noted People Say

(International News Service)

WASHINGTON—President Roosevelt in a second and final peace plea to Chancellor Hitler of Germany:

"My appeal is solely that negotiations continue...and that thereby a resort to force be avoided. They can continue if you give the word."

Mrs. Roosevelt: "I wish there might never be a war for any reason."

CHICAGO—Manager Gabby Hartnett of the Cubs, praising Dizzy Dean's victory over Pittsburgh:

"That guy has the fightingest heart of any man I ever saw, in baseball or elsewhere."

HOLLYWOOD — Comedian Bob Burns:

"I feel hurt when people infer from my tall tales about Arkansas that I don't respect my native state."

LONDON—Prime Minister Chamberlain of Great Britain:

"Armed conflict between nations is a nightmare to me."

PARIS — Premier Daladier of France:

"Need I tell you that the government over which I preside will do everything possible to maintain peace with honor?"

—BUY IN NEW CASTLE—

Office Grouch: "A good piece of advice for some automobile drivers is not throw the voice into high gear until sure that the brain is turning over."

The Great Game Of Politics

By FRANK R. KENT

(Copyright, 1938)

The Effect On Us

Washington, Sept. 29.

PRESIDENT ROOSEVELT'S appeal for peace was one utterance to which his opponents can subscribe as wholeheartedly as his supporters. It was the sort of thing to be expected from a great national leader sufficiently detached to see the awful consequences of a general war and deeply concerned for the salvation of the civilized world of which his own country is so large and inseparable a part.

THE EUROPEAN CRISIS is so vastly overshadowing in importance that both the economic and political aspects of our domestic affairs are altered and all decisions are temporarily suspended until the storm passes or bursts. Even though, in case of a general war, we remain indefinitely aloof the effect upon our whole fabric is sure to be as great as it is now unpredictable. No man whether in the White House or outside knows definitely where the great conflict ultimately will swing us. What we do know for certain is this—that while American sentiment is far more flamingly anti-Hitler now than it was anti-Kaiser in 1914, still, the overwhelming desire of the people to stay out of war is even greater.

THE NATION as a whole is strongly isolationist and every politician, regardless of party is aware of it. With this in mind it involves no mental strain to foresee what will happen during a Congressional campaign such as that in which we are now engaged. Once war becomes a fact—or even if it does not—there will be keen competition between Democratic and Republican candidates as to which can make the more binding pledges for a strict neutrality; which can more convincingly promise the enactment of laws to keep us out at all costs. In this, of course, there is danger. Yet, so pronounced is the isolation feeling that it will require every ounce of White House weight, plus real support from elements not usually in accord with Mr. Roosevelt, to prevent the passage, early in the session, of legislation closely akin to the Ludlow resolution, which would tightly tie our hands and render us impotent to intervene if and when that seemed the intelligent and right thing to do.

THERE IS another phase: Suppose, as regardless of sentiment, everyone, including the President, must hope, we are able to stay out; the question then arises as to whether a general European war will further damage our economy and deepen our depression or whether it will result in a great war boom which, for a while at least, will bring prosperity and lessen the acuteness of our unemployment and relief problems. The answer to these questions is in Washington. They hinge upon the attitude of the Congress and the course of the President. As to either of these there are now no definite assurances—nor will there be soon.

IN THE NEXT Congress, unquestionably there will be a strong effort to tighten our present neutrality law—or if not to tighten, at least to resist any effort to modify or amend. If this is successful, it would seem to mean a loss of business, accompanied by increased unemployment, social unrest and real economic dislocation. Certainly, our European export business, except for the little which would be possible under the cash-and-carry provision of the Neutrality Act, would be wholly blotted out. Our foreign trade would be limited to the South American republics, where there is danger that the Mexican method of appropriating the property of others without compensation may become contagious and where Germany and Japan, able to pay in materials rather than money, already are making great trade gains.

ON THE OTHER HAND a repeal of the neutrality act so as to free our hands for a business expansion mainly due to war might increase the chances of our being drawn into the conflict—or at any rate, hasten the day. There would be strong pressure from business for neutrality modification and strong pressure from the more complete isolationists to prevent it. The fact, of course, is that this country cannot be kept out of war either by legislation or slogans. It may stay out a while, but no one can be sure how long. There are too many things that can happen against which no President can guard and which no Congress can avert. The best we can do is hope, knowing full well that no one really wins a war.

—BUY IN NEW CASTLE—

Bible Thought For Today

Woe unto him that buildeth a town with blood, and establisheth a city with iniquity! Habakkuk 2:12.

—BUY IN NEW CASTLE—

Hints On Etiquette

No one should remain longer at a house party than originally asked, unless especially requested by the hostess.

Flood Relief Aid Is Urgent

Red Cross Is Taking Care Of Immediate Needs Of New England Storm Victims

ONLY DESTITUTE ARE BEING AIDED

Appeal is again made today to the generous minded citizens of New Castle to uphold their reputation in giving to those in dire need, to contribute to the Red Cross fund being raised locally for the relief of the victims of New England's terrible storm.

Contributions are being received in a quick and generous fashion from many localities which escaped the fury of the worst disaster, which has struck this country in years, resulting in the death of over 600 people.

In a communication to the Lawrence County Chapter, National Chairman Norman H. Davis has stated that rehabilitation would be given only to families who are without means to reinstate themselves. This will require rebuilding and repairing of houses refurnishing, clothing and aid to some small businesses.

One of the acute problems is the heavy loss suffered by fishing fleets off of New England and Long Island ports. The Red Cross yesterday had mobilized temporary fishing boats and equipment for the fishermen so that they could continue their work, pending permanent relief measures.

Welfare workers have also been assigned to investigate problems of families who may have lost breadwinners through death, so that women and children would have care to tide them over until state or federal relief was granted.

The Red Cross is the only agency which will take care of the human problems of these distressed families, Mr. Davis has stated. In Hartford, Conn., last Friday and Saturday, the Red Cross had 2,200 persons, including 100 infants, in its charge.

Contributions are being received locally at the Chapter office, 17½ South Mercer street.

—BUY IN NEW CASTLE—

Princeton Station

CHURCH SERVICE

Morning worship at the Oak Grove United Presbyterian church at 10:30 o'clock, followed by Sunday school. Y. P. C. U. in the evening at 7 o'clock. Rev. Paul Chapin, pastor.

STATION NOTES

Mr. and Mrs. Campbell and family of near Rock Springs have moved into the late Belle Brant house near Grant City.

Mrs. Margaret McCurdy returned to her home Sunday from the Ellwood City hospital where she was undergoing treatment.

Mr. and Mrs. Paul McDanel and sons, Norman, Raymond and Cecil, of Ellwood City, visited her parents, Mr. and Mrs. James Wimer, recently.

Mrs. Elizabeth McCoy of Pittsburgh was the guest of Mrs. Eva McCandless and Mr. and Mrs. Herchel Dunn of Kennedys Mill, for a few days last week.

Mr. and Mrs. Clyde Young of New Castle, Mr. and Mrs. Homer Boyd of near Slippery Rock were the guests of their parents, Mr. and Mrs. Newton Young, Sunday.

Mr. and Mrs. Carl Exposito and son, Carl Leroy, Elsie and Florence Duncan of New Castle, visited their sister, Mr. and Mrs. H. D. Henry, and family, of Camp Phillips.

Mr. and Mrs. Ray Parish and sons, Robert, Lloyd and Junior, motored to near Moundsville, W. Va., Saturday afternoon, where they visited relatives returning home Sunday.

Mr. and Mrs. Frank Forbes and daughter, Rebecca, and grandchildren, Marlyn and Hugh, Mr. and Mrs. Reed Forbes of near McCaslin, visited Mr. and Mrs. Howard Forbes and family, recently.

Mr. and Mrs. Howard Wilson and daughter, Barbara, Mr. and Mrs. Clarence Jarrett and son, Bill, Mr. and Mrs. Richard Johnston and daughter, Eula Jane; Mr. and Mrs. Warren Johnston and daughter, Joan, Mr. and Mrs. Francis Johnston of New Castle, spent Sunday at their cottages along the Slippery Rock creek.

—BUY IN NEW CASTLE—

CAMP RUN

George Beahm spent the week end in Pittsburgh.

William Steffler was a visitor in Zelienople on Wednesday.

Mr. and Mrs. Louis Myers of Kentucky, visited with Mr. and Mrs. H. L. Daufen for several days.

Jacob Schneider, Mrs. Grace Brown and son, of Fombelle, visited the Boyers Thursday afternoon.

Mr. and Mrs. Robert Rossman and children of Zelienople, spent Thursday with the Meyers family.

Mr. and Mrs. Ellis Reel, Charles Reel and children, of Bellevue; George Kircher and children of Carnegie, spent Sunday with their aunt, Mrs. Mary Koch.

Mr. and Mrs. A. G. West, Sr., Thomas and Lois, visited Miss Mary West, freshman at Slippery Rock State Teachers college, and Mr. and Mrs. C. P. West, of Grove City road, Sunday.

Mrs. Anna Boots and family attended the funeral of her brother, Henry Brenner, of Greenville, recently. Surviving him are his wife, four children, two sisters, Mrs. Boots and Mrs. William Steffler, of Wurtemburg; a brother, Albert Brenner of Carnegie and formerly of New Castle; a niece and several nephews of New Castle.

—BUY IN NEW CASTLE—

Curved banks or dunes of white sand, apparently differing from the desert sand, shift or move with the prevailing wind on the desert plain of Islay, near Arequippa, Peru.

On Court House Hill

REAL ESTATE TRANSFERS

George K. Majors to A. W. Mercer, Ellwood City, $2000.

Home Owners Loan Corporation to Donald Eppinger, Pulaski, $1,750.

Otis Main to Walter Stevens, Wayne township, $1.

Subpoena in divorce has been awarded in the case of Phoebe Dufford Jones of 1236 East Washington street against William J. Jones of Meadville.

Dr. H. E. Helling of Ellwood City has filed a suit against Attorney Joseph W. Humphrey, executor in the estate of John DePaul, deceased, in which he claims $475 due him on a doctor bill.

Some people don't seem to believe in signs or else they have eyes but see not. At the entrance to the court house is a large sign pointing to the registration bureau, yet every day would-be voters come into the register and recorder's office and ask where the registration bureau is located.

So far this year but 652 hunting licenses have been issued at the county treasurer's office. It is expected that from now on there will be a rush, as the hunting season approaches.

County Commissioners Cotton and Turner with the court house janitor, Clifford James, were out yesterday gathering up the remaining ballots of the last election deposited in boxes at justice of the peace offices. The ballots are being burned at the heating plant of the court house.

In the divorce case of Ronald D. Roof against Katherine C. Roof, a petition for counsel fees has been filed by the respondent. Judge Thomas W. Dickey granted a rule on Roof to show cause why the fees should not be paid. Rule is returnable on November 7.

Will of the late Sarah A. McMillin has been admitted to probate in the office of Register and Recorder Orville Potter. Decedent bequeathed $100 to Mrs. Effie Hood, Sharon; $100 to Mrs. Margaret J. Sechler, New Castle, and $100 to Edward McKee of this city. The balance of the estate is bequeathed to Margaret J. McKee of this city, who is also named as executrix.

Judge Thomas W. Dickey has appointed the following election officials: Leona Armstrong, inspector, second district of Washington township, B. F. Sholler, former inspector now deceased; J. L. Marshall, inspector, second district of Perry township, M. M. St. Clair, resigned; Ethel Samuels, inspector, first district of first ward, M. E. Fee, resigned.

Results of a registration of voters held at Wurtemburg were as follows: Republicans, 28; Democrats, 18; Prohibition, 1; no party, 1. Change from Republican to Democrat, 1; from Democrat to Republican, 1. Registration at Wampum: Republicans, 36; Democrats, 43; Prohibition, 1. Change, Republican to Democrat, 8; Democrat to Republican, 12.

In the case of Susan J. Nangle, mother of Emmett J. Hisey, deceased, against the Matthews Conveyor company, Judge Braham has made an order referring the case back to the status of a former order. The point involved is whether a mother can add the name of the boy's father to a statement of claim after the statute of limitation has run. The boy's father was John J. Hisey, the couple having been divorced. The suit is over a claim for damages growing out of the death of Emmett J. Hisey while in the employ of the defendant.

—BUY IN NEW CASTLE—

NORTH BEAVER GRANGERS WILL MEET ON FRIDAY

A social time has been planned for the North Beaver grangers and their friends for Friday evening, September 30, when they will gather at their hall near Moravia.

Games and entertainment have been arranged. The games will be in charge of Maudress S. Errett and the entertainment will be of a musical nature, including songs, stunts, "The Human Xylophone" and "A Modern Wedding".

A lunch will be served at the close of the evening.

—BUY IN NEW CASTLE—

ATTENDS CONVENTION

David H. Long, local representative of the Mutual Benefit Life Insurance company has, through his sales record, earned the privilege of attending a company convention to be held in Cincinnati, O., September 29, 30 and October 1.

Official Visit To Be Made To Local Women Of Moose

Mrs. Martha Sterling Of Erie Will Honor Chapter With Visit On Oct. 11

Chapter No. 8, Women of the Moose, held their regular meeting on Tuesday evening in the Moose Temple on South Mercer street. The senior regent, Maude Harbert, has been notified that Mrs. Martha Sterling of Erie will honor the chapter with an official visit on October 11 as the second grand dean of the Academy of Friendship.

Officers and committee chairmen were called together and elaborate arrangements are being made to welcome this distinguished guest. The meeting was closed after the 9 o'clock ceremony which is held at all meetings of chapters of both the women and men of the Moose in honor of the mothers and children whose homes are at Mooseheart, Ill.

There will be a public meeting at the Moose Temple on October 11.

A special meeting of all officers, committees and members of the Women of the Moose will be held this evening at 7:30 o'clock.

—BUY IN NEW CASTLE—

A layer of ozone, about 40 miles above the earth, absorbs ultra violet sunlight which would blind and burn humanity, were it allowed to pass.

ESCAPED IN HURRICANE

Word was received by Mrs. Catherine Lane of 210 Green street, stating that Mr. and Mrs. Vaughn Fitzhugh and baby of Westhampton Beach, Long Island, were not harmed by the hurricane.

Mrs. Fitzhugh's mother, Mrs. Albert Williams, met a tragic death when she was trapped in her home at Westhampton Beach by the hurricane.

—BUY IN NEW CASTLE—

The News By Mail, One Year, $5.00

Does Bladder Irritation

WAKE YOU UP? Its not normal. Its nature's warning "Danger Ahead." Your 25c back if this 4-day test does not help nature flush excess acid and other wastes from the kidneys. Excess acids can cause the irritation resulting in getting up nights, frequent or scanty flow burning, backache or leg pains. Just say Bukets (25c) to any druggist. Locally at Eckerd's Prescription Druggists.

GLASSES on CREDIT

Qualified Examinations

—at Dr. Rosenthal's, assure you of eyewear that is genuinely corrective. Your eyesight is one thing that it doesn't pay to guess about. And you needn't guess or take chances when Dr. Rosenthal's optical service is so reasonable.

—DR. D. L.—

ROSENTHAL

OPTOMETRIST.

Greer Bldg., N. Mercer St. (3rd. Floor).

TELEPHONE 60.

"THE HOME OF QUALITY GLASSES"

TO BETTER FOOD VALUES

NATION-WIDE SERVICE GROCERS

TAKE THE RIGHT ROAD TO THE RIGHT STORE

... NATION-WIDE ...

FOR RIGHT FOODS AT RIGHT PRICES

Specials For Friday & Saturday

NATION-WIDE RED BAG COFFEE LB 22c

NATION-WIDE BLUE BAG COFFEE LB 16c

SPAGHETTI or ELBO MACARONI VIMCO BRAND . 4 LBS 31c

KING MIDAS FANCY CAKE FLOUR . . 5 LB SACK 27c

BELLE of BELGIUM PEAS Quality New Pack . 3 NO 2 CANS 25c

WHITE ROSE PASTRY FLOUR 5 LB SACK 13c

BIG BEN JELLIES . LB 10c

ICED COCOANUT SQUARES 6 OZ 10c

DEVILED HAM NATION-WIDE TIN 10c

SAVE AN EXTRA STOP BUY CIGARETTES FROM YOUR GROCER { CAMELS, LUCKY STRIKE CHESTERFIELD, OLD GOLD, Etc.

NATION-WIDE QUICK TAPIOCA . 2 8 OZ PKGS 19c

RICHLAND FRESH PRUNES Direct from California . NO 2 CAN 13c

COLUMBUS RED BEANS . . . . . 3 NO 2 CANS 23c

WIDMER'S GRAPE JUICE A Very High Quality Product . PINT 15c

MOTT'S ASSORTED JELLIES . . . . 2 10 OZ GLASSES 19c

DOLE'S CRUSHED PINEAPPLE NO 211 2 CANS 25c

GLENDORA FRUIT COCKTAIL NO 1 . TALL CAN 15c

RICHLAND ROYAL ANNE CHERRIES NO 1 CAN 23c

Sunshine DOT OYSTER CRACKERS FRESH AND CRISP SERVE WITH OYSTERS SOUPS AND CHOWDERS! 1-lb. pkg. 18¢

TRU BLU COCO FLUFFS LB 18c Marshmallow covered with Cocoanut

MY DOG DOG FOOD He Likes It 4 CANS 19c

HOSTESS MUSTARD . . . QT JAR 15c

SUPERFINE SUCCOTASH (FINEST QUALITY) 2 NO 2 CANS 29c

SCOT KITCHEN TOWELS . . . 2 For 21c

SCOT TOILET TISSUE (Soft as Old Linen) . 3 ROLLS 25c

JERSEY GOBBLER POTATOES Pk. 27c

HEAD LETTUCE . . . . . 2 for 15c

CALIFORNIA ORANGES . . . doz. 27c

WEALTHY APPLES . . . . . 7 lb. 25c

FLORIDA GRAPEFRUIT . . . . each 5c

YELLOW ONIONS . . . . . 2 lb. 5c

STAR SLICED BACON Cello Wrapped ½ lb. pkg. 18c

STAR PURE PORK PATTIES lb. 20c

ARMOUR'S COOKED SALAMI lb. 22c

NATION-WIDE SERVICE GROCERS

It's Travel Baked — It's AIR-CONDITIONED!

Children Love it!

because of its

BAKED-IN, SEALED-IN Flavor

No wonder youngsters love the delicious taste of Keystone Breads! Why? Because both Keystone Old Time Home Loaf and the New Luxury Bread are Travel-Baked and Air-Conditioned. Each loaf is baked evenly and thoroughly . . . and all of its flavor is *baked-in*. Then the flavor is *sealed-in* by Air-Conditioning. For extra-tasty bread, be sure to try Keystone Old Time Home Loaf or the New Luxury Bread. You'll find these two loaves taste better . . . because they're Flavor-Baked and Flavor-Sealed.

- BETTER TEXTURE
- BETTER CRUST
- THOROUGHLY BAKED
- BETTER FLAVOR

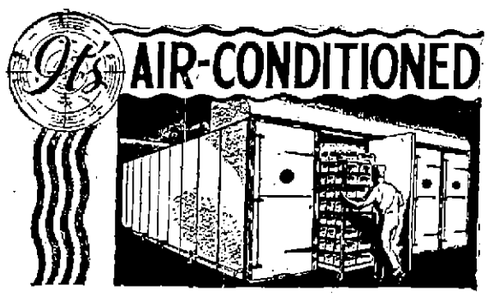

- BETTER TEXTURE
- EXTRA FRESHNESS
- UNIFORM QUALITY
- GREATER FLAVOR

OLD TIME HOME LOAF

An old-fashioned loaf with a homelike flavor

KEYSTONE'S NEW LUXURY BREAD

A rich modern loaf wrapped in cellophane

KEYSTONE BREAD

"Try It for a Week" — Buy It from Your Local Grocer

© 1937, H. J. SCHARTZ ADV. AGENCY

new!

BIG MULTI-FEATURE SECTION ADDED to AMERICA'S GREATEST SUNDAY NEWSPAPER EARLY EDITION ONLY

PLUS 60 COLOR COMICS AND FEATURES

PLUS 32 PAGE COLOR ROTO PICTURE MAGAZINE

PLUS $2 COMPLETE & SEPARATE NOVEL "ESCAPE" By ROYAL BROWN

PLUS COMPLETE BIG SUNDAY NEWSPAPER

ALL WITH YOUR Sunday PHILADELPHIA INQUIRER

NOW ON SALE AT ALL NEWSDEALERS 10¢

MISS DOROTHY TITUS GIVEN FAREWELL PARTY

Listed among the lovely parties of Wednesday evening, was the farewell surprise given Miss Dorothy Titus, of Edison avenue, when her parents, Mr. and Mrs. J. F. Titus entertained a group of guests informally at their home.

The honoree leaves on Friday morning for Alliance, O., where she will take up her new duties as supervisor in the operating room of the Alliance City hospital, her resignation having recently been accepted at the local Jameson Memorial hospital where she has been affiliated as a nurse in the operating room.

The occasion held a double significance, inasmuch as it was also a medium of celebrating her birthday anniversary, which fell due on September 27.

Bridge provided the main pastime with honor score awards falling to Mae Eichel, Mrs. Freddie Williams and Alice Simpson. The serving of a delicious lunch was a later pleasure, the hostess having arranged her dining room table in colorful tones of pink, green and white for this feature. The floral centerpiece reflected on a mirror, was set off in the glow of two green tapers, guarding either end. Miss Jean Glenn aided with the menu.

At the close of the evening, Miss Titus was presented with a collection of beautiful gifts as additional mementos of the occasion.

MARSING CLUB HAS GUEST AT MEETING

Mrs. Homer Miles entertained members of the Marsing club Wednesday evening in her home on Cunningham avenue, with Miss Julia White, sharing as a special guest. She was the recipient of a lovely hostess gift.

Pastime was found in card playing, the prizes going to Mrs. Theodore Gunnett and Mrs. Thomas Thomas, at the close of play. Following, the hostess served lunch, with Mrs. Stuart Cope aiding. Garden flowers were used throughout in the rooms.

During the business period, plans were made for a tureen dinner, to be held at the home of Mrs. Thomas Thomas on Richelieu avenue, Wednesday, October 5. On October 19, however, the group will be received in the home of Mrs. Ernest Anderson on Temple avenue, for their regular meeting.

FIELD CLUB BRIDGE WEDNESDAY FOR WOMEN

Mrs. P. J. Gembel, and Mrs. M. S. Smith were prize winners at the afternoon dessert-bridge held at the New Castle Field club on Wednesday. Sixteen women gathered in the clubhouse for this bi-weekly event, over which Mrs. C. B. Fiester presided as hostess.

Play began immediately after the serving of dessert.

Another of these informal events is begin planned to take place at the Field club in two weeks.

LUNCHEON-MEETING OF D. A. R. SATURDAY

Lawrence Chapter of the D. A. R. will have the opening fall meeting in the form of a luncheon on Saturday afternoon, October 1, in a tearoom. The reservations are in charge of Miss Ruth Sample, of 716 North Cedar street.

At the tearoom meeting plans will be completed for representation at the state conference in Scranton, October 17, 18 and 19. The regent, Mrs. Wyatt Campbell, will also bring other matters before the members.

WHITE SHRINE PLANS PARTY FOR FRIDAY

Members of the White Shrine will have an afternoon party at a local tea room on Friday afternoon from one until four o'clock. Hostesses for the occasion will be Mrs. Margaret McWilliams and Mrs. W. J. Klingensmith.

Mrs. Klingensmith, North Cedar street, will take all reservations for the event until Thursday evening.

Entertains Class.

Mrs. John Earhart of Dewey avenue entertained her class from the Croton M. E. Sunday school in her home on Wednesday afternoon. The hours from 4 until 6 o'clock were spent with games and singing.

Sara Jane Alexander and Betty June Fulton favored the group with solos. Prizes for the games were awarded to Donna Scheey, Martha Cauf and Betty June Fulton.

The girls were invited into the dining room and seated around the table where places were marked with favors made of moonfaced suckers dressed as little ladies. Mrs. Earhart was assisted in serving by her niece, Anna Earhart.

RUBINO-CHEROL EVENT AT ELLWOOD CHURCH

The Purification of the Blessed Virgin Mary church, Ellwood City, was the scene of an impressive wedding ceremony of the autumn season Wednesday morning at 9:30, when Miss Josephine Rubino, daughter of Mr. and Mrs. Joseph Rubino of 203 Franklin avenue, Ellwood City, and Louis Cherol, son of Mr. and Mrs. James Cherol of 216 East Division street, were united in holy matrimony.

To the strains of a wedding march the bride, lovely in her egg shell taffeta gown made entrain, bodice fitted, long fitted puffed sleeves, trimmed with appliqued egg shell velvet, was a picture of loveliness as she walked down the aisle with her father, who gave her in marriage.

The impressive ceremony was performed before an embankment of ferns, palms, large white chrysanthemums and pom-poms. The Rev. Fr. Vincent Galliano was celebrant, the Rev. Fr. Nicholas Biondi of St. Mary's church, Pittsburgh, served as deacon and the Rev. Fr. Albert Farina of St. Jude's church, Blairsville, was sub-deacon.

The bride wore an egg shell finger tip nun veil, caught at the head with a cluster of orange blossoms, her only ornament being a solid gold cross. She carried an ivory prayer book, a gift of the groom's mother. Her only attendant was Miss Anna Belle Cherol, sister of the groom, who was attractively attired in a gown of coronation blue, made tee length with bolero jacket. Her head dress was an illusion veil caught by a velvet flowered doll hat, harmonizing colors. She carried a colonial bouquet of larkspur, pomp-poms and briar roses.

Joseph Rubino, brother of the bride, served as best man. Mrs. Rubino, mother of the bride, wore a black crepe dress with shoulder corsage of gardenias. Mrs. James Cherol, the groom's mother, was attired in black chiffon velvet with shoulder corsage of gardenias also.

Ushers were James Cherol, Jr., and Joseph Lanzi.

After the ceremony, a congratulatory period was held in the vestibule of the church. Later, the bridal party motored to New Castle where a reception took place at the home of the groom's parents. A wedding dinner was served in a local dining room, covers being laid for 60 guests. The table was colorfully decorated with a large tiered wedding cake and garden flowers. The invocation was given by the Rev. Biondi. Frank Colo served as toastmaster.

Mrs. Cherol is a graduate of Lincoln high school, Ellwood City, class of 1933. Mr. Cherol was graduated from New Castle high in 1934 and was formerly affiliated with Reynolds, Summers and McCann.

Later in the day the newlyweds departed for an extended trip east. For traveling, the bride wore a teal blue dress, with vintage 38 accessories and a shoulder corsage of orchids. Upon returning, they will be at home to their friends at 203 Franklin avenue, Ellwood City.

Out of town guests included Mr. and Mrs. Alfred Cherol, Mrs. Rachael Cherol, Mr. and Mrs. Vallati, William Chill, all of Youngstown, and Mr. and Mrs. Andy Rubino of Pittsburgh.

MRS. GALE PITZER HONORED AT PARTY

Members of the O. B. A. class of the Third United Presbyterian church, corner of Adams and East Washington streets, held a surprise shower on Tuesday evening, at the home of Miss Alice Tanner, Beckford street, in honor of Mrs. Gale Pitzer, nee Jane Davison, a bride of September 4.

Games and singing claimed attention, and at a later hour the hostess served lunch, with places being marked for twenty. She was assisted by her mother, Mrs. W. G. Tanner, and sister, Camella Tanner.

Mrs. Pitzer was the recipient of many lovely gifts to use in her new home.

A business meeting was conducted, with Miss Sally Lawton, presiding. A skating party was discussed, which will be held in three weeks. At the next meeting on October 25, the class will sponsor an auction sale.

Union Label League

Union Label League members and their friends gathered Tuesday evening in the Wallace block for a business session, followed by a social period.

Prizes for bingo were awarded to Mrs. J. Hill and Mrs. Margaret Hammond, and for 500, they fell to Mrs. Helen Dixon and Mrs. Eleanor Skundor. Mrs. Anna Nolte was the chairlady.

On October 11, there will be a short business session and a social time for members only. At this time they will honor the members having birthday anniversaries during the months of April and October. The chairlady for this event will be Mrs. Bertha Klenast.

Society Opens Season

Queen Esthers, of the Croton M. E. church, opened the fall season with a tureen dinner in the Junior room of the church on Tuesday evening.

Four new members were welcomed at this gathering. They were Dorothy Wilson, Ruth McEwen, Shirley Pittaway and Mary Louise Eddy. The new president, Hazel Sheehey, had charge of the business session.

Plans were made to join the Fuller Circle next month to hear Mrs. Abernathy, director of Queen Esthers in the district.

Rev. and Mrs. J. A. Cousins were special guests.

Friday

L. T. A., Grace Love, Pearl street.

H. and W., Mr. and Mrs. Dean Williams, Boyles avenue.

Luncheon-Spoon, Mrs. E. M. Underwood, Walmo.

Gramoda Kensington, Mrs. Mayo Porter, Wallace avenue; Mrs. William Robinson, co-hostess.

1914 Book, Mrs. O. H. P. Green, Richelieu avenue.

Sew-and-So Circle, Mrs. William Thellman, Arlington avenue.

W. C., Mrs. Arthur Lang, Highland avenue extension.

C. U. C., Mrs. Margaret Hartman, Crawford avenue.

N. N. Club Meets

Mrs. William Kaatz, of DuShane street, was hostess Wednesday evening, to members of the N. N. club.

Cards were the main diversion, and prizes were won by Mrs. Lewis McKnight and Mrs. George Marlacher.

The guests were later invited to the dining room where a tempting lunch was served by the hostess assisted by her sister, Mrs. Arthur Kaatz.

In two weeks the club will meet at the home of Mrs. George Marlacher of DuShane street.

J. S. Club.

S. J. club members held their regular meeting on Wednesday in St. Joseph's hall at 2 o'clock. Mrs. Jack Hannon and Mrs. Sam Ross received the prizes for 500. At the close of play refreshments were served. Mrs. Marie Metz was in charge of this affair.

Next Wednesday at 2 o'clock the culb members fill meet again in the hall for a similar event.

Birt-Jones Wedding

Mr. and Mrs. James Birt, of North Cochran Way, announce the marriage of their daughter, Louise, to Lawrence Jones, of Portersville. The wedding took place on September 14 at Cumberland, Md.

Mr. and Mrs. Jones are making their home with the bride's parents on North Cochran Way.

1907 Club Meeting

Mrs. J. Earl Locke entertained the members of the 1907 club at her home on Crawford avenue. Two tables of five hundred were in play and prizes were awarded to Mrs. John Carr, Mrs. John Logue and Mrs. Joseph O'Laughlin.

At a suitable hour, the hostess served a tasty lunch, assisted by Mrs. George Woodring and Mrs. Charles Britton.

Mrs. John Logue will open her home on Boro-Line street to the members on Wednesday, October 12.

W. W. T. Club

W. W. T. club members met on Wednesday evening with Mrs. James McCullough, East Washington street and played Michigan all evening. Prizes for this pastime were awarded to Mrs. Lucy Covert and Mrs. J. R. Mears. Fruit and candy were served throughout the evening.

A new member, Mrs. Anna McGlymonds, was welcomed into the club at this time.

In two weeks, Mrs. J. A. McFull, Sr., of Walmo, will entertain the group.

Circle Of '91

The Circle of '91 will open it's fall season with a 1 o'clock luncheon at a tea room on the Mt. Jackson Road, Monday, October 3.

Marriage License Applications

Ray Larleschi .....Butler, Pa.
Alberta Marcellus ....Butler, Pa.

Tony Caggiano .....Hillsville, Pa.
Teresa Pascalone .....
.....Edenburg, R. D. 2.

Nicola Passaretti .....
....717 S. Mill St., New Castle.
Maria Zeppetilla Felice .....
....236 Wayne Ave., New Castle.

Howard O. Trigg ..Youngstown, O.
Gladys L. Parry .....
.....Youngstown, O.
—BUY IN NEW CASTLE—

A recent report states that Britons of 248,062 B. C. were as bright as moderns. This is deduced from a Swanscomb skull.

TODAY—LAST TIMES at: 3:20-5:25-7:25-9:50 "BOYS TOWN" with Spencer Tracy-Mickey Rooney

Always THE BEST SHOW IN TOWN

PENN

Starts Tomorrow at 1 o'clock

SOON! Janet Gaynor-Robt. Montgomery-Franchot Tone, in "3 LOVES HAS NANCY"—Watch for Marx Bros., in "ROOM SERVICE"

10c PARKING FOR PENN PATRONS—LAWRENCE AUTO CO.

REGENT 2 HITS

TODAY—FRIDAY—SATURDAY

THREE OF A KIND BEAT TWO PAIRS when the Mesquiteers match their guns and quile against four of the crookedest gamblers who ever gave a phony tip on a horse race.

SECOND FEATURE WORTH WALKING MILES TO SEE!

CRESCENT
MAHONINGTOWN
3 Shows Daily—5:30, 7:30, 9:30

LAST SHOWING TONIGHT
"LOVE FINDS ANDY HARDY"
with
Mickey Rooney
Judy Garland

TOMORROW & SATURDAY
"CITY STREETS"
Also
"PUBLIC COWBOY NO. 1"
with GENE AUTRY

STATE
ON THE SOUTHSIDE

TODAY ONLY
"MEN ARE SUCH FOOLS"
with Wayne Morris, Humprey Bogart, Priscilla Lane, Hugh Herbert, Johnnie Davis
—ALSO—
"HE COULDN'T SAY NO"
with Frank McHugh, Jane Wyman, Raymond Hatton, Tom Kennedy.

FRIDAY—SATURDAY
"Condemned Women"

PARAMOUNT

LAST SHOWING TODAY
Double Feature
Adventure Returns
"ARSENE LUPIN RETURNS"
with Melvyn Douglas, Virginia Bruce, Warren William
Love at It's Gladdest!
"NO TIME TO MARRY"
Richard Arlen-Mary Astor,
Plus: TREASURE ISLAND and SHORTS.

Coming Friday and Saturday
"Tropic Holiday"
Plus: Comedy and Cartoon

DANCE
At the
Malta Hall
TONIGHT
SCOTCH NIGHT
Adm. 20c, Including Checking
Something Special in Music

CASCADE PARK
Tomorrow, Friday Night
Football DANCE
AFTER GAME
A Good Time for All
Hal Curtis Orchestra
10 to 1.
Adm. 25c per person.

CAVALIERS NUTWOOD OHIO'S SMARTEST BALLROOM
BALLROOM—YOUNGSTOWN

TONIGHT
"SCOTCH NIGHT"
TOMMY TUCKER
AND HIS
Famous Orchestra
FEATURING
Amy Arnell
No Advance In Price.
40c Including Tax and Checking.

STARTS TOMORROW VICTOR STARTS TOMORROW
THE SHOWPLACE OF NEW CASTLE

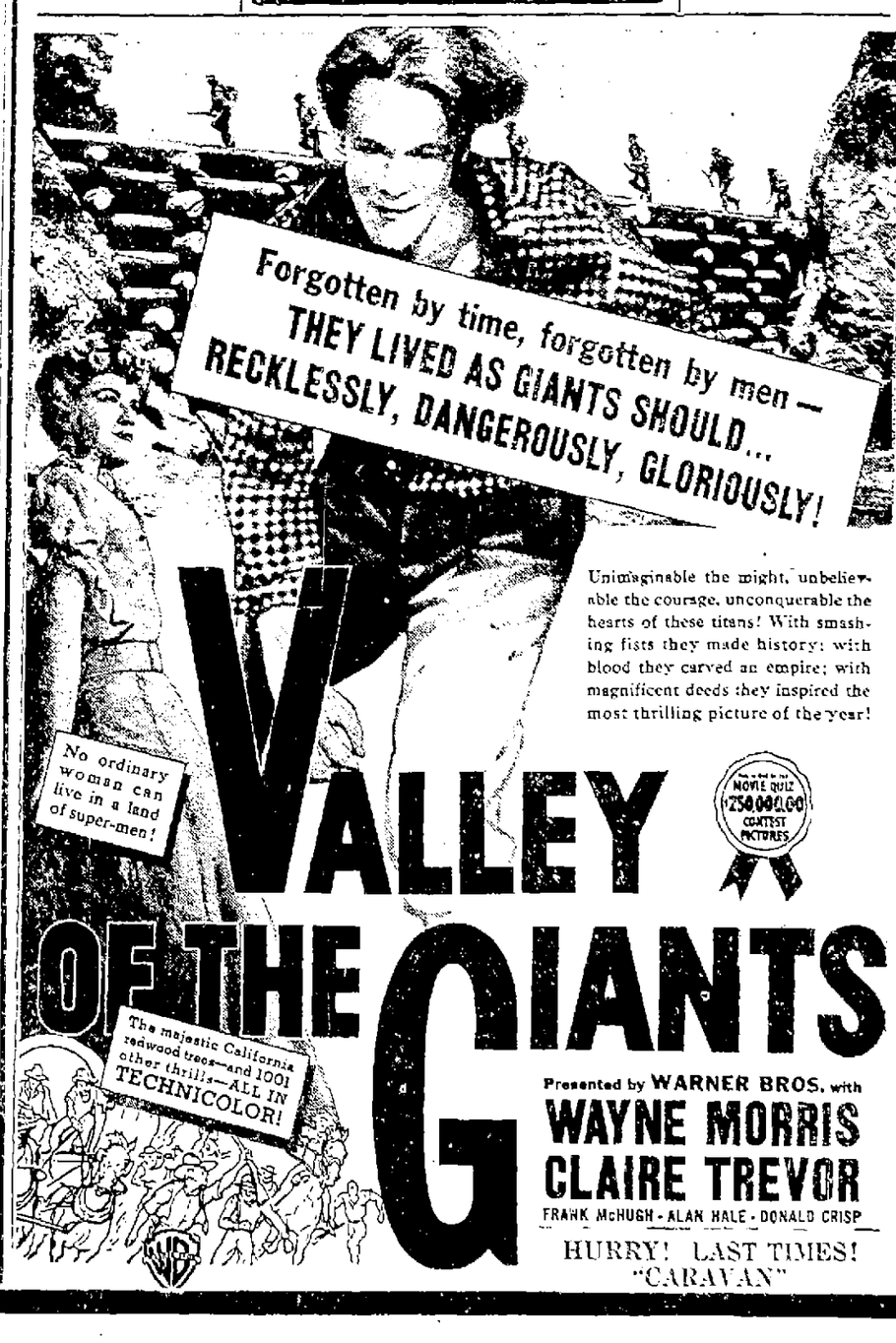

HURRY! LAST TIMES! "CARAVAN"

Buy Real Estate In County For New Summer Home Spots

Several Real Estate Transactions Of This Nature Recently Completed

If recent realty transactions which have been completed in Lawrence county may be taken as an indication, Lawrence county will soon be the summer abiding place of many Pittsburghers, who have purchased summer home sites along county streams.

Transactions announced include the following:

Mrs. Nellie Simpson to William G. Marsh, of Pittsburgh, 30 acres on Neshannock Creek, where a summer cottage has been erected.

Lawrence Savings and Trust Company to Walter C. Birkel of Pittsburgh, 96 acres on Neshannock Creek, where he will erect a home.

Burr Nickle to Roy F. Buckman, of Mellon National Bank, Pittsburgh 15 acres near Portersville Station.

Frank M. Johnson to William F. Leitch, of Emsworth, 3½ acres on Neshannock Creek for summer home.

Mrs. Elizabeth Harlan to J. Park McClure, of Pittsburgh, 70 acre farm near Harlansburg for summer home.

—BUY IN NEW CASTLE—

FORMAL SESSION OF PEACE CONFERENCE OPENS IN MUNICH

(Continued From Page One)

Europe's destiny, those who participated in the first informal confabs included Field Marshal Hermann Wilhelm Goering, German Foreign Minister Joachim Von Ribbentrop, Baron Konstantin Von Neurath, British Ambassador Sir Neville Henderson, French Ambassador Andre Francois-Poncet and Prince Philip of Hesse.

Given Ovation

When Chamberlain, Daladier, Mussolini and the others departed from the fuehrer house with their staffs, tentatively planning to meet again at 4:45 p. m. (10:45 a. m. E. S. T.) for formal inauguration of the conference, all were accorded a tremendous ovation.

Crowds in the streets cheered and yelled, and, in the case of Chamberlain, who has become something of a hero in Germany, broke through police cordons in an effort to reach his car.

All concerned were smiling and in good spirits, indicating that the negotiations hurriedly substituted for a declaration of war had gotten off to a good start.

A theatrical welcome and a brief state luncheon were the only preludes to the private conference among Hitler, Premier Mussolini, Prime Minister Neville Chamberlain and Premier Edouard Daladier hurriedly convoked when the fuehrer postponed his war on Czechoslovakia in exchange for a general settlement of all Europe's problems.

The British, French and Italian emissaries found Hitler apparently still determined upon one thing—that come what may, Nazi troops will march into the Sudetenland on Saturday, with international approval or without.

Problem Presented

The problem laid before Mussolini, Chamberlain and Daladier was to work out some method by which this may be done without war following in its wake.

Hitler and Mussolini had canvassed the situation as concerned themselves thoroughly during a train ride to Munich from Kufstein, where the Fuehrer met Il Duce in a pageant-like setting.

Chamberlain and Daladier, who flew here from London and Paris, first went to their hotels and then proceeded to the Fuehrer house, where Hitler welcomed them and fortified the conferees with a buffet luncheon before leading them to his sound-proof study upstairs.

The sounding out process began without any loss of time at 12:45 p. m. (6:45 a. m., E. S. T.) when after tasty cuts of meat, tea, coffee and crunchy Bavarian cookies had been served, Hitler buttonholed Daladier for a long and earnest conversation.

Chamberlain got the ear of Foreign Minister Joachim Von Ribbentrop and Mussolini parleyed with Field Marshall Hermann Wilhelm Goering. Close observers said all faces were long as the four kingpins finally started upstairs to sit down beneath Swastika banners and mementoes of Hitler's early "beer hall" days in Munich in the privacy of his own study.

Lengthy Deliberations Seen

There was a growing feeling that the momentous deliberations would be lengthy ones, with the negotiations difficult and necessarily slow owing to the need of translating everything Hitler says to Chamberlain and Daladier and vice versa.

One of the best-informed Nazis, who is very close to the Fuehrer, declared:

"As far as I can see at present, the conversations will last late into the night.

"The Czechoslovak problem is expected to occupy today's entire program. If this is successful, another meeting is likely tomorrow, during which all of Europe's sore spots will be surveyed and possible remedies aired.

"One thing should be kept clear in everybody's mind: Regardless of what is done at today's meeting or of what conclusions may be coming, German troops will march into the Sudetenland on Saturday.

"If German troops go all the way, the deepest point, with one exception, will be 40 kilometres into Czechoslovakia, and the average will be 10 or 15.

Basis Remains

"The Godesberg memorandum remains the basis that must be carried through in general, although Germany is willing to listen to reason on questions of procedure.

"Beyond the fact that immediate Czech evacuation must take place everywhere, it is our understanding that France is already proposing a symbolic march by German troops, enabling immediate occupation of Asch and Eger, the remainder following by progressive stages.

"A compromise also advanced is that British, French and Italian Legionnaires occupy the districts where plebiscites are to be held instead of German troops. This will be ironed out today, but no counter-proposals have yet been accepted by the Fuehrer.

"We must have guarantees that the Czechs will withdraw without further sabotage of bridges, etc.

"If the Czechs offer to fight despite French and British advice, they must do so on their own responsibility."

Il Duce At Hitler's Side

By the Fuehrer's side from the moment Europe's most momentous peace meeting got under way was Il Duce himself.

For Hitler, with the obvious aim of courting his single European ally with all the wiles at his command, went all the way down to Kufstein, south of Salzburg, in what used to be Austria, to greet the Italian premier in an impressive ceremony a short while after Mussolini had crossed the Dolomites from his homeland.

Despite strong indications that Hitler has retreated somewhat from the intransigence that prompted Chamberlain to paint a doleful picture of Europe's fate to his own House of Commons yesterday, it was easily apparent that his aim is to make the Munich conference a meeting of two against two and not three against one.

But Mussolini himself has made it amply clear that he stands for a peaceful settlement of the Sudetenland problem, and as the hour for initial conversations approached, Nazi circles indicated the following as bargaining points the Fuehrer is ready to offer.

1—He is held certain to agree to an extension of his October 1 deadlin for Sudetenland occupation if his three conferees agree to force President Eduard Benes to get his troops and police out of there.

2—He will have no objection to dispatching an international police force into the Sudeten territories to maintain order and supervise any plebiscites that are held in various districts.

Well-informed sources suggested that such a police force might be composed of British, French and Italian troops.

Thus the conference seemed to be off to a favorable start but even the most sanguine observers could not fail to underestimate the importance of Hitler's obvious favors to Mussolini this morning, granted to the complete exclusion of Chamberlain and Daladier.

—BUY IN NEW CASTLE—

EIGHT DISTRICTS TO FORM SCHOOL MERGER

GREENVILLE, Pa., Sept. 29.—The union of eight Mercer county school districts into what is said to be the largest consolidation in Pennsylvania under the Thompson act of the present legislative session, has just been completed in the Stoneboro-Sandy Lake area.

A site was purchased, midway between Sandy Lake and Stoneboro, on which will be erected a junior-senior high school, costing between $300,000 and $400,000. It will be known as the Lakeside Union high school.

—BUY IN NEW CASTLE—

The News By Mail, One Year, $5.00

Looking for a tire bargain? This husky Goodyear R-1 offers you all top quality features . . . center-traction grip . . . Supertwist Cord plies . . . handsome streamlined design . . . with 12% heavier tread for longer mileage. And the price is pleasant news!

GOODYEAR G-3 ALL-WEATHER
Stepped up to give longest wear for today's drivers!

GOODYEAR SPEEDWAY
With "Lifetime Guarantee." Quality—at a real low price! AS LOW AS $5.85

GOODYEAR TRUCK TIRES

• Let me help you select the right Goodyear Truck Tire to fit your hauling need. A slight change of size or type can mean dollars in your pocket! Come in—no obligation.

BRAATZ SERVICE
412 CROTON AVE.

Good-Will VALUES!

FRIDAY, SATURDAY AND MONDAY

MEN'S SHIRTS

88c ea.

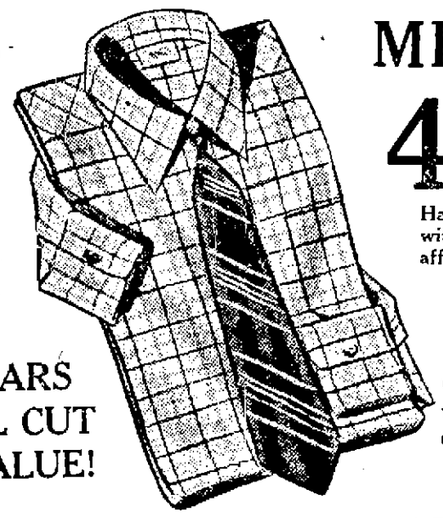

Our entire stock of men's patterned shirts to be cleared at this sale price.

NO-STARCH COLLARS
PRE-SHRUNK, FULL CUT
FAST COLORS — VALUE!

MEN'S TIES

4 for $1.00

Hand made in hard to wrinkle material with patterns, plains, stripes. You can afford to buy a dozen at this price.

50c VALUE

Other Tie Values

One lot summer wash ties to be cleared at ..... 8c ea.

VALUES TO 25c

Men's and Boys' Shirts and Shorts

15c ea.

Second time ever to be sold at this price—one of the best values ever offered in the men's department. Full cut shorts and a good yarn in the shirts that stretches to your shape.

REGULAR 25c VALUE

SEE THE MANY OTHER VALUES IN OUR MEN'S DEPT.

Men's Work SHIRTS

49c

Made to stand the wear and tear of the hardest job. You will be satisfied with them. If not, you always know where you got them. Certainly we stand back of our merchandise

Big Brother OVERALLS

Completely Sanforized

89c

The reputation of this overall speaks for itself. "Ask the man who owns a suit." Completely guaranteed against all defects. They are tough!

CURTAINS

RUFFLED, IN A 48-INCH WIDTH

Just Think! 7½-Foot Drop 8 Feet Wide

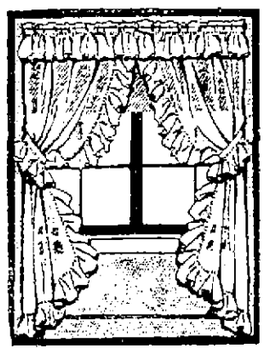

Only

89c pr.

Take advantage of this opportunity to really fit your windows with these lovely ruffled curtains — Peach — Green — Ivory.

RUG SPECIALS

$35 9x12 Axminster $26.95

The good Alexander-Smith grade of Axminster that our customers have been using for twenty-five years. Never this low before.

$19 9x12 Tapestry $12.95

Hardest wearing of all weaves, this rug will take more punishment per dollar than any rug made.

GOLD SEAL CONGOLEUM

44c sq. yd.

Every pattern in our stock in Gold Seal Felt Base. Best made goes on sale Friday, Saturday and Monday. Yd. 44c.

BATH TOWELS

23c

Extra heavy absorbant towels — white with colored borders. A big value.

23x44

WASH CLOTHS

4c each

Bath Towels

4 for $1.00

Heavy turkish material that looks and feels like a 50c towel. At the Bargain Center it is a 35c value.

OFFUTT'S 4 Yr. SHEETS

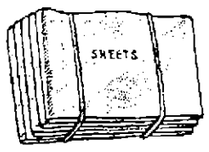

81x99

75c ea.

Test their guarantee yourself — you will find them all we claim.

42x36 CASES 22c Each

FINAL Mark Downs!

LADIES' DRESSES

3 for $1.00

Values Up to $1.00 Each

We are grouping three odd lots of dresses into one 3 for $1.00 value. You must not miss the sale.

KIDDIES' DRESSES

3 for $1.00

Regular 50c Value

Every child in the county should be well dressed when we cut prices as low as you will find them at the Bargain Center Friday, Saturday, Monday.

PART WOOL BLANKETS $1.98 pr.

$2.50 value in these large double bed size part wool blankets. All the pretty plaids. Bound with serviceable sateen.

OFFUTT'S

"WHERE EVERY DAY IS A BARGAIN DAY"

GENUINE DRUID MUSLIN

10 yards 69c

In Religious and Fraternal Circles

Auxiliary Meets

S. U. V. Auxiliary No. 249 met in the Modern Woodmen hall Wednesday evening. The business meeting was in charge of the president, Mary Meyer. Plans were outlined for a bingo and 500 party which will take place at the next meeting October 12 for members and their friends.

Twentieth Century Class

Twentieth Century Bible class members of First Presbyterian church, numbering 47, gathered in their church social rooms on a recent evening where they enjoyed a 6:30 o'clock tureen dinner. A number of guests also participated.

After the routine period with Mrs. W. G. Forrester taking charge of the opening, a special guest, Miss Leslie, sang a solo "Take Time To Be Holy." Miss Sara Knott, teacher, gave a talk and Miss Margaret Sankey, also a guest, told of her vacation trip taken this summer. Mrs. Webb, one of the members, related her experience in the storm area while on a vacation with her family in New York as the following feature. Mrs. M. J. Jones, concluded the program with a solo, 'I Passed By Your Window." Accompanists for the evening were Margaret Sankey and Mrs. McIlvaine.

A business period preceded in charge of Mrs. C. N. Moore, president.

Y. W. C. A. Notes

WASHINGTON RESERVES

Girl Reserves of the George Washington club had charge of the assembly program in the junior high school yesterday and proceeded to make the student body Girl Reserve conscious.

Mary Lou Hailer was the announcer. The officers of the George Washington club, Marion Stevens, Peggy Boughter, Joyce Alexander and Mary Barbara Fish, offered brief remarks, telling of their duties, and so forth. A play written by Betty Bloomer, a Ne-Ca-Hi Girl Reserve of last year, was presented with Twila Kiefer, Harriet Reynolds and Dorothy McClelland in the cast.

Next Wednesday will be sign-up day for new members. The Misses Jane Hawkins and Mettie Round are the club advisers.

CLUB HAS ELECTION

Miss Nellie Ostrowski was elected president at the Energetic Girls club meeting in the Y. W. C. A. Tuesday evening. Miss Mildred Kwiat was elected vice president; Miss Pearl Kwiat, secretary; and Miss Hedwig Kapcewicz, treasurer.

Plans for a trip to Cooks Forest were talked over. The activities for the club this year will be handicraft and basketball.

JUNIOR BUSINESS GIRLS

Members of the Junior Business Girls will meet tonight at 7:30 in the Rose Room at the Y. W. C. A. Miss Clara Isolda, president, will preside.

The dictator isn't the true ruler. The ruler is the one who provides the false information that makes the dictator act that way.

BIRTHS

(Announcements to appear in this column must be signed with name and address of writer, and also give name of doctor.)

Born to Mr. and Mrs. Charles D. Clark, of Wampum, a daughter on September 21, who has been named Zelda Kay.

Mr. and Mrs. Roy Maloni, Kay street, Wampum, announce the arrival of a son in the New Castle hospital, Wednesday, September 28.

Born; To Mr. and Mrs. Michael Wonner, 203 South Pine street, a daughter in the New Castle hospital, Wednesday, September 28.

Born to Mr. and Mrs. John Salmen of 910 West State street, a son on September 26, who has been named Richard Samuel.

Mr. and Mrs. Dean Morris, R. D. 5, announce the birth of a daughter, named Marjory Jean, on September 22.

MANGLED BODY IS FOUND ON TRACKS

NEW GALILEE, Pa., Sept. 29.—Run down by a Pennsylvania train at the Highland crossing, new Galilee, the mangled body of William Wallace, 36, of Canton, O., was found Wednesday. Identification was made by papers in his pockets.

—BUY IN NEW CASTLE—

We can always find something to like in those who like us, if only their good judgment.

NEW ROAD THROWN OPEN TO TRAFFIC

BEAVER, Pa., Sept. 29.—The new Brady's Run road, part of route 51, built at a cost of a half-million dollars to eliminate the dangerous Fallston hill, was thrown open to traffic today, it is announced by the state highway department.

—BUY IN NEW CASTLE—

The G. O. P. will do better in 1940. There aren't many dumb mistakes left to make, unless it repeats.

FLORSHEIM SHOES for MEN

MATRIX SHOES for LADIES

DAVIS SHOE CO.

FOOTWEAR
"Just a Step Ahead"

SEVENTH WARD NEWS

Christian Church Congregation Has Meeting Wednesday

Officers Are Named For Bible School And Church At Annual Meeting

Annual meeting of the congregation of the Madison Avenue Christian church was held in the church auditorium, Wednesday evening. Meeting opened with a song and prayer under the leadership of Rev. Milton E. Shearer, pastor.

Following program was presented before the business meeting: Miss Delphine Jones gave a reading. Two accordion numbers were played by Herbert Mullen, Jr.; Mrs. C. H. Clark sang a solo. Following persons presented a short skit: Mrs. Irene Liversage, Dorothy Hackett, and Robert Park.

During the business meeting following officers for the church were named:

Deaconess, Mrs. Adda Robinson; deacons, George Huff, Steve Hutnick and Edward Bevan; clerk, Mrs. J. W. Jones; assistant clerk, Mrs. I. D. Wagner; pianist, Mrs. C. H. Clark; assistant, Thelma Bumbaugh.

Sunday school officers named included the following:

Superintendent, Walter Evans; assistant superintendent, Thelma Bumbaugh; pianist, Sarah Clark; assistant, Myrtice Jones; secretary, Lillas Wagner; assistant, Edward Houk; treasurer, Sue Park; assistant, Frances Hammond; assistant, Wayne Bevan.

Temperance superintendent, Mrs. Walter Wilkins; cradle roll superintendent, Mrs Jack Cearfoss; assistant, Mrs. E. M. Jones; home department superintendent, Mrs. W. R. McCartney; primary superintendent, Irene Liversage; assistant, Sue Park; primary pianist, Ruth Ringer and assistant, Helen Douds; enrollment secretary, Dorothy Hackett; assistant, Mrs. Steve Hutnick.

Following the business meeting the congregation adjourned to the church basement where a delicious luncheon was served by the following:

Mrs. E. M. Jones, Mrs. W. W. Waid, Mrs. Blanche Dick, Mrs. David Evans, Dorothy Hackett and Frances Hammond.

Club Plans For Hallowe'en Event

Joint Committee Meeting At Calvanese Home Wednesday Night Sets Date

At a joint meeting of the committees from the Seventh Ward Progressive club, and the Auxiliary to the club, held Wednesday night, in the home of Inez Calvanese, 109 South Lafayette street, plans were made for a Hallowe'en party and dance on October 26, at the Columbus society hall.

The event is under the sponsorship of the Progressive club, and the following committees are in charge of arrangements: Anna Rainey, Jean LaMarco, Pauline Nocera, Jane DeGennaro, Mary Calvanese, Mayme Popolli, Rose DeGennaro, Mary Hope Dominick and Mrs. Cecelia Picarro.

Sam Pidro, Clem Pelosi, Patsy Farone, Nick Lombard and Albert Dottle, the latter being chairman of the men's committee, and Inez Calvanese is chairman of the Auxiliary committee.

Another joint meeting of the committees is planned soon at which time final arrangements will be made.

Plan Two Ice Skating Rinks

Announce Plans To Flood Two Large Fields In Seventh Ward During Winter

Announcement was made today that it is believed that the Seventh Ward district will have two of the finest ice skating rinks in the city, this winter. Plans are being made to flood two fields during the cold season, and provide an outdoor winter sport for the people of the vicinity.

One of the skating rinks will be on the site of the present South Liberty street playground. The area will be flooded and will then be as popular in winter as in summer.

The other rink will be constructed by the Seventh Ward Progressive club, on the property to the rear of the club rooms, 115 Montgomery avenue. According to Albert Dottle, president of the club this rink will be lighted and night skating will be available.

Couple Honored By Anniversary Party

Mr. and Mrs. L. R. Shiderly, Mahoningtown R. D. 8, were given a surprise party in their honor, when a group of friends and relatives were entertained at the home of Mr. and Mrs. Clarence Kuhn, R. D. 8, recently.

The event was in the form of a six o'clock dinner, with a delicious menu served by Mrs. Kuhn. In the evening 71 persons gathered to take part in the celebration of the 31st wedding anniversary. Dancing and chat were the pastimes with special music being furnished by the McKim boys.

At a suitable hour, luncheon was served by Mrs. N. C. Kuhn, Mrs. Clarence Kuhn, Vyda Shiderly and Mary M. Shiderly. Another surprise was provided for the honored couple when their daughter, Vyda Shiderly, arrived during the party from Cape Cod, Mass.

Upon returning to their home, Mr. and Mrs. Shiderly were met with another surprise. Their children had arranged in the kitchen a group of beautiful and useful gifts, in honor of the occasion.

CHURCH CLASS HAS SUCCESSFUL OUTING

Members of the Loyal Workers class of the Madison Avenue Christian church held a successful outing and wiener roast at the Wendt cottage, near Cottage Grove, Tuesday evening.

There were 20 persons present. A short business meeting was conducted by the president, Mrs. Sarah Clark. Following committee was named to discuss ways and means of raising money for the class: Mrs. Walter Wilkins, Sarah Clark, Sue Park and Mrs. E. M. Jones.

At the conclusion of the business session a delicious luncheon was served by a committee headed by George Huff.

Plans were made to hold the next meeting at the home of Mrs. C. H. Clark, Sunnyside, on Tuesday evening, October 25.

FIRST MEETING OF KING'S HERALDS

Following the close of school Friday afternoon, the first meeting of the year of the King's Herald Group will be held in the Mahoning Methodist church.

This group includes all children between the ages of 6 and 12. Membership will be open at this first meeting.

SEVENTH WARD PERSONALS

William Casto, Mt. Jackson road, was a visitor in Salem, O., Tuesday.

Mr. and Mrs. Henry Adams, Cherry street are making a western auto tour.

Miss Marjorie Howard, East Madison avenue, was a recent visitor in Salem, O.

Carmel Colli, First street, has returned to his home from the Jameson Memorial hospital.

Miss Evelyn Purdy, West Cherry street, has returned to her home following a visit in Youngstown with friends.

Frederick Perrotta, First street, street, who underwent a tonsil operation Wednesday, has returned to his home.

Mrs. Grace Byerly and infant son West Wabash avenue, have returned to their home from the Jameson Memorial hospital.

"Bluebeard" Victim?

Hazel Brown
. . . her body found in grave

Was Hazel Brown of San Antonio, Tex., the victim of a "Bluebeard"? Officers pondered that question following the discovery of her dismembered body in a crude grave near San Antonio. The girl had been employed as a bar maid by Joe Ball, who committed suicide when questioned by police in connection with the case. Authorities now are seeking six young women who have disappeared since having been associated with Ball.

—Central Press

—BUY IN NEW CASTLE—

Hunt For Slayer Being Continued

Believe Slayer Of Mary Spear Has Fled From This Locality

Although 'Myrt' Cox, alleged slayer of Mary Spear, at 36½ South Jefferson street, early Tuesday morning is believed to have fled this vicinity officers continue to seek him. Other police departments have been furnished a description and finger prints of the alleged killer.

He is alleged to have killed the woman with a shot from a shotgun which was found yesterday by police.

Chief of Police Ralph A. Criswell said today that several persons taken into custody for quizzing following the murder have been discharged.

Maude Hicks, 36½ South Jefferson stree, who has proved an unwilling witness, according to police, is ye t held as a material witness.

—BUY IN NEW CASTLE—

MERCER PRESBYTERY MEETING OCTOBER 11

Mercer Presbytery of the United Presbyterian church will convene in Shenango U. P. church on the Wilmington road on Tuesday, October 11. It will be an all day session.

New Castle churches are in Beaver Valley Presbytery but there are a number of churches close to New Castle which belong to Mercer Presbytery.

—BUY IN NEW CASTLE—

Cork is obtained from the bark of the cork oak, which grows in Spain, Portugal, Tunis, Algeria, southern France, Italy and the islands of Sicily, Corsica and Sardinia. Cork oaks have also been planted in California, but are not natives of America.

—BUY IN NEW CASTLE—

The News By Mail, One Year, $5.00

State Prepares To Take Over County, City Institutions

(International News Service)

HARRISBURG, Sept. 29.—The state today prepared to take over all city and county mental institutions following enactment by the legislature of the Shapiro bill. The governor was expected to sign the bill.

Under the act, 14 city and county mental institutions will pass into the state's control by next May 1, with the exception of the Philadelphia Hospital for Mental Diseases at Byberry which will be taken over immediately by the state.

The bill passed with only a difficulty due to a slim attendance at Tuesday's session, following which the legislature recessed until next Monday night.

Companion Measures

The vote in the house was 111 to 46, only six more than the required constitutional majority. House amendments were concurred in by the senate, after some delay, by 28 to 4, two more than the required constitutional majority. In both houses a hurry-up call had to be sent out for absentee members in order to insure the bill's passage.

The bill was sponsored by Sen. Harry Shapiro, D, Phila., along with two companion measures, which will probably be enacted later. Under the act adopted no compensation is provided for in the transfer of the properties.

Due to this there was considerable objection, principally from Allegheny county Democrats, to the bill's passage. Approximately $25,000,000 in property was involved there, they said. Administration proponents of the bill replied state ownership would relieve cities and counties of future maintenance costs.

Japanese Newspaper Writer Speaks At Kiwanis Luncheon

Declaring that future conflict between practical-minded America and practical-minded Japan is "unthinkable" because both nations "have too much common sense to let emotion run down reason," M. T. Yamamoto, scholarly American correspondent of the Japan Times and Mail, Tokio daily newspaper, told New Castle Kiwanians at The Castleton yesterday that "the present trouble in the Far East is largely a matter of opinion."

The Japanese newspaperman, born in Tokio and educated both in Japan and the United States, spoke on "American-Japanese Relations." He dwelt at length on trade relations.

Chairman B. French Johnson of the club's program committee, introduced Yamamoto.

"I would like to avoid the Chinese problem at this time," the speaker told the club, "but I am compelled to say this much with your permission: The issue between the American and Japanese peoples over the present trouble in the Far East is largely a matter of opinion. While you Americans believe that we are an aggressor nation, we Japanese believe that we are forced to fight for our own peaceful existence, as well as for a brighter and happier Far East, free from the influence of Communism, safe for all peoples destined to co-exist in that part of the world."

The trade history of America and Japan was reviewed, and the speaker, during his review, reported that today "Japan is buying more from America than she sells."

The clubmen were told that Japan today is a constitutional monarchy, not a Fascist nation. In the course of her modernization she created a capitalistic system and adopted a parliamentary form of government. She is determined to maintain those institutions and improve them—gradually and progressively.

"Japan is confronted," Yamamoto continued, "with the destiny-determining crisis, and the government is compelled to centralize some things. Call it regimentation if you will. But my knowledge of my country's past history pursuades me to say that when the present crisis is over, the real spirit of parliamentary government will revive, and will show its activity again."

In closing, the newspaperman repeated that while the Sino-Japanese hostilities are "irritating," there exists no basic conflict between the American and Japanese economic interests.

"I feel assured," he concluded, "that when the turmoil in the Orient is over, the atmosphere will be cleared of all unhealthy elements such as doubt, fear and distrust, and there will prevail on either side of the Pacific the real spirit of cooperation for mutual help and advancement."

—BUY IN NEW CASTLE—

If a group isn't organized and can't get favors by scaring politicians, it is probably the majority.

ABOUT TURN

A tourist stopped his car on the road and asked a little country boy how far it was to a certain village.

The little boy replied:

"It's 24,999 miles the way you're going, but if you turn around it ain't but one."

—BUY IN NEW CASTLE—

Dog-lovers are generous. Brag on your child and others who have a child will sniff; brag on your dog, and every dog owner will love you for it.

Travel In Comfort
Every Sunday
$2.50 Cleveland
$1.25 Pittsburgh
Going Sunday Morning.
Returning Sunday Night.
NEW YORK CENTRAL SYSTEM
PITTSBURGH & LAKE ERIE R. R.

THE NEW FALL SHOES ARE HERE!
McGOUN'S
"Good Shoes"

New PLYMOUTH "ROADKING"
5 Passenger Sedan
$705 Delivered In New Castle
We guarantee all New Plymouth and Dodge cars for 2 years or 30,000 miles.
J. R. Rick Motor Car Co.
468 E. Washington St.

FAIRLAWN STORES
Friday and Saturday Special!
Campbell's TOMATO SOUP
3 Cans 20c

Henkel's 1¢ SALE
BUY THIS . . . 5 lb. Henkel's VELVET CAKE FLOUR
GET THIS for 1¢ 24½ lb. Henkel's PANCAKE FLOUR
AT YOUR GROCER'S

HURRY! Take Advantage of This SENSATIONAL OFFER!
JOIN THE CROWDS AT THE TRIANGLE on FRIDAY and SATURDAY!
FREE HOSE with every pair of Shoes at 1.98 or over!
TRIANGLE'S REMARKABLE SALE TO CREATE MORE BUSINESS!
FREE HOSE
A PAIR of FINE Quality PURE SILK
With Every Pair of our Gorgeous NEW FALL STYLES at $1.98 or over--Purchased on FRIDAY & SATURDAY
2.98 1.98
HOSE FREE with every pair!
FREE 2 PAIRS of GOOD QUALITY MEN'S HOSE FREE with every pair of MEN'S SHOES, at $1.98 or over!
Our famous "HANNAH" CALFSKINS at 2.98
FREE GIFTS With every pair of CHILDREN'S SHOES! - STORY BOOKS - PENCIL BOXES - TABLETS FREE
TRIANGLE SHOE STORES
229 East Washington Street New Castle, Pa.

Try This New Light In Your Home!

No Glare
No Shadows
Soft, Even Light
Suitable for any room in the home! Beautiful, expensive looking, but costs no more than ordinary kitchen unit
$2.95
Try one Then Buy several!
The best place to appreciate the glareless, shadowless and abundant indirect light of the
SILVRAY SIGHT SAVER
is right in your own home!
Call for this FREE Demonstration
PENNSYLVANIA POWER COMPANY
SCREWS INTO SOCKET LIKE A BULB!
NATIONAL SALESMEN'S CRUSADE SALES MEAN JOBS

PRESBYTERIANS PLAN BANQUET FOR MODERATOR

Dr. Welch Here October 6; Speaks At Dinner And Open Service

Dr. Charles Whitefield Welch, Louisville, Ky., moderator of the General Assembly of the Presbyterian Church in the United States of America, will speak in New Castle on the evening of Wednesday, October 5.

The moderator, the highest officer of that large denomination, will be tendered a tesimonial dinner that evening at 6:30 by the Men's Fellowship of the Shenango Presbytery in the dining room of the First Presbyterian church. He will address a publi service in the church at 8 that night.

Dr. Welch is pastor of the Fourth Avenue Presbyterian church in Louisville.

The fellowship dinners at which Presbyterian moderators speak are annual affairs here, attended by men from the Presbytery's 30 churches.

The Shenango Presbytery Fellowship organization is headed by Harry V. Mason, of the West Middlesex Presbyterian church. He is directing all arrangements.

—BUY IN NEW CASTLE—

Castlewood

CLASS BUSINESS MEETINGS

The H. B. L. W. class of the Harmony Baptist church met at the home of their teacher, Mrs. John Henderson, on last Thursday evening for a business meeting at which time plans were made for future meetings of the class. The class will hold a masquerade party on October 28, at the home of Miss Ethel Mae Koach.

HONORED AT PARTY

Mr. and Mrs. H. F. Daufen pleasantly entertained a number of friends and relatives in their home last Saturday evening in honor of the latter's sister and husband, Mr. and Mrs. Lewis Majors, of Newport, Kentucky.

The hours were spent informally with cards occupying the greater part of the evening, prizes going to Mrs. Frank Winter and Jack Bowers. Later in the evening, refreshments were served by the hostess and a number of aides.

The honored guests, who have been spending the past week with relatives in this vicinity, left Monday for their home in Kentucky.

Out of town guests included: Robert Thompson of Camp Run, Fay Gordon and John Vollrath of Zelienople and Clara Gordon of Barberton, O.

BIRTHDAY HONORED

Mrs. Carrie Bookamer entertained a large number from the Christian and Mission Alliance church at her home on last Saturday evening in honor of the birthday of their pastor, Rev. J. R. Turner.

A most enjoyable evening was spent socially, and at a late hour, delicious refreshments were served by Mrs. Bookamer and aides.

Rev. Turner was presented with a purse of money and a number of other useful gifts in remembrance of the occasion.

ENTERTAINS CLUB

Miss Sara Wellhausen entertained the members of the N. N. O. '38 club at her home Friday evening.

Games and music formed the pastimes of the evening. At an appropriate hour, a tempting lunch was served by Mrs. Wellhausen and Sara.

The club will hold its next meeting at the home of Miss Betty Currie.

CASTLEWOOD NOTES

Mr. and Mrs. Richard Powell and children of Girard, Ohio, were recent guests of Mr. and Mrs. Eugene Houk.

Mr. and Mrs. Charles Kelliher and son, of Aliquippa, were visitors at the Stephen Kederian home last Sunday.

Mr. and Mrs. R. F. Houk and daughter, Marjorie, and Elmer Amos spent Sunday with relatives in Youngstown.

Mr. and Mrs. Charles Craig spent Sunday afternoon with the former's aunt, Mrs. Mae Yoho, and family, of Aliquippa.

Omer Moyer, Mack Minteer and Roy Woodrow of Castlewood, and Lyle McGown and John Jones, of New Castle, spent Sunday in Jamestown, New York.

Mr. and Mrs. George Stiefel and sons, Billy and Earl, and Miss Marian Currie spent Sunday at the home of Mr. and Mrs. Charles Garvis of Wellsville, Ohio.

Miss Clara Gordon, of Barberton, O., daughter of Mrs. H. F. Daufen, had the misfortune to have a finger amputated last week while employed at the Sun Rubber Company, in Barberton, O.

Harry Ort is seriously ill at his home here suffering from complications arising from an injury received while working in the National Tube Company plant in Ellwood City some time ago.

Mr. and Mrs. John Johnston and son, Ernest, and Mrs. Adams Johnston and daughter, Mary Lois, of New Brighton, visited Sunday with Mr. and Mrs. Ed. Johnston and Mr. and Mrs. Walter Stevenson.

Mr. and Mrs. A. M. Brown and family, were recent visitors of Mr. and Mrs. Harry Henry of Beaver. The many friends of Mrs. Henry will be sorry to learn that she has been confined to her home by illness.

—BUY IN NEW CASTLE—

GARDNER

On Monday evening Miss Phyllis Dilks and Miss Ruth Linz, of New Castle, were the guests of Gardner friends.

Mr. and Mrs. Thomas Shaffer, of Gardner, are entertaining their nephew, Harold Kelley, of Poland, O., for a few days.

Mr. and Mrs. Charles McClelland, of New Castle, were entertained last Monday at the home of Mr. and Mrs. George Boyer.

Mr. and Mrs. Alexander Deprano, of Gardner, had a visit from Mr. and Mrs. Henry Nolfker, of Edenburg, on Saturday evening.

Mr. and Mrs. Howard Walker, of Gardner, had a visit from their sister, Mrs. Albert Mariacher, and Mrs. Ruth Clark, both of New Castle.

Mrs. Don DeFino and daughter, Marlene, who are spending a vacation at the home of their parents, Mr. and Mrs. Yargo, of Dewey avenue in New Castle, were over-night guests of Gardner friends last Friday.

Mr. and Mrs. Carl Benson, of Gardner, had a visit on Sunday from their brother and family, Mr. and Mrs. John Nelson and family, of the Butler road, and also their mother, Mrs. Elizabeth Nelson, and her daughter, Miss Mary Nelson, of New Castle.

Mr. and Mrs. Scott Munnell, of the Butler road, were pleased to entertain over the week-end their son, Raymond, who is principal of the high school at Marien Center, and Mr. and Mrs. Moore, whose gracious hospitality is extended to Raymond while school is carried on.

Mr. and Mrs. M. N. Marshall, of Shenango Stop, had a visit on Sunday from their uncle, Dr. Lewis Lowery, of Andover, O. Mrs. Marshall spent several weeks with her parents, Mr. and Mrs. F. D. Lowery, in New Jersey, and also with relatives in Philadelphia and New York.

—BUY IN NEW CASTLE—

It isn't as flattering as it seems when crowds struggle to see a celebrity. They show more lasting interest in the monkey cage.

666 COLDS follows Fever and Headaches due to Colds
LIQUID, TABLETS, SALVE, NOSE DROPS
Try "Rub-My-Tism"—a wonderful Liniment

"Use My Credit Plan for Savings in Quality Clothes for All the Family!"
Julian Goldman
PEOPLE'S STORE
127 E. Washington St.

FITTING FEET TO KEEP FEET FIT
IS OUR SPECIALITY
Come in, let us demonstrate to you. No obligation to buy.
ECONOMY SHOE SHOP
SILVERMAN'S
110 East Washington St.

WE HAVE THE NEW 1939 RCA Victor ELECTRIC TUNING RADIO
Buy It Here!
Supreme Radio Service
107 E. Long Ave. Phone 3090-J.

Winter Is On the Way
Be Prepared!

Harrison
Hot Water Heaters!
Eveready Prestone!
Radiator Repairing!
— EXIDE —
STORAGE BATTERY & ELECTRIC SERVICE
113 N. Mercer St

CLOSE OUT ITEMS 10c

SPECIALS — BUY WITH CONFIDENCE

HALIBUT LIVER OIL CAPSULES 50s 39c

$15.00 PACKARD ELECTRIC RAZOR $7.50

50 A-B-D-G CAPSULES $1.29

BOOK NOVELS 3c Each

Regens POCKET LITERS 69c-98c-$1.49

SAVE AT ECKERD'S

SAVINGS FOR YOU--PRICES ARE DEEP CUT FOR THURSDAY, FRIDAY, SAT.

Don't Blame the Blade — Today—Buy 35¢ SIZE PREP SHAVE CREAM SPECIAL 19¢ — Lifts whiskers Up..for shaving Twice as easy!

SQUIBB MILK OF MAGNESIA "IT TASTES BETTER" 12 OUNCE SIZE 29¢ — Economy Size 32 OUNCES 59¢

Man Old at 45 NOW VIGOROUS, YOUNG AGAIN
"I was all in. Only 45 but felt 70. Then took Ostrex. Feel 20 years younger."—Robert Fitzjohn, Toledo, O. OSTREX contains organic stimulant, obtained from raw oysters, which helps you up AT ONCE; also 4 invigorators advised by leading doctors. Safe, pleasant tablets. Get regular $1 OSTREX today for 72c. If not delighted, maker refunds price of this package. You risk no money. Get new youth today.
OSTREX—The New Raw Oyster Tonic

$1.00 Wampole's Tonic 89c
Rubbing Alcohol 12c
1 Pt. Witch Hazel 14c
100 5-Grain Aspirin 13c

SPECIALS

50c Phillips' Magnesia	34c
75c Pepsodent Antiseptic	59c
$1.25 Absorbine Jr.	94c
60c Edwards' Olive Tab.	45c
30c Bromo-Seltzer	25c
$1.00 Squibb's C. L. Oil	79c
25c Bayer's Aspirin	19c
25c Citrate Magnesia	13c
$1.00 Ironized Yeast	79c
75c Doan's Pills	53c
5 lb. Epsom Salts	17c
50c Vick's Nose Drops	39c
60c Liquid Zemo	49c
$1.50 Pinkham's Comp.	$1.00
$1.25 Petrolagar	89c
60c Resinol Ointment	49c
35c Vick's Vapo-Rub	27c
60c Eno Salts	49c
30c Seidlitz Powders	13c
60c Caldwell's Pepsin	43c

SPECIALS

8 oz. Nursing Bottles, 2 for	5c
4 Oz. Pepto Bismol	45c
1 qt. Agarlax	89c
100 Cod Liver Oil Caps.	98c
1 pt. Milk Magnesia	17c
ABDG Caps (250)	$3.98
1 pt. Vacuum Bottles	57c
$1.25 Alarm Clocks	78c
Boys' Baseballs	7c
75c Yeast and Iron Tab.	39c
3 oz. Cascara Sagrada	17c
Infant Suppositories	11c
100 Milk Magnesia Tablets	25c
1 lb. Vaseline	39c
Larkspur Lotion	23c
50c Thoxine Cold Tab.	39c
75c Castoria	39c

Prophylactic TOOTH POWDER 2 for 25c
Energine WINDOW CLEANER 19c
$1.00 Squibb Adex Tablets 79c
Close-Out BILLFOLDS 29c
15c MERCURO-CHROME 5c
Lighthouse CLEANER 4 for 10c
85c MEAD'S DEXTRI-MALTOSE 59c
BIG BEN SOAP 3 For .. 11c

SPECIALS

55c Pond's Creams	39c
60c Italian Balm	47c
50c J. & J. Talcum	39c
10c Woodbury's Soap, 2 for	15c
Camay Soap, 3 for	15c
75c Sago Sage and Sulphur.	49c
$1.50 Kolor-Bak	$1.09
50c Ipana Paste	39c
50c Tuth-Kare Paste	29c
35c Pond's Danya Lotion	29c
$1.50 M. T. Goldman's	$1.34
50c Arrid Cream	39c
Pond's Powder .. 25c and	47c
50c Lady Esther Powder	39c
$1.00 Vitalis Tonic	79c
50c Noxzema Cream	39c
50c Junis Cream	39c
60c Phillips' Creams	49c
50c Ingram's Cream	39c
50c Fordhan's Paste	39c

SPECIALS

1 lb. Cocoanut Bon Bons	19c
1 lb. Peppermint Loz.	15c
1 lb. Chocolate Drops	10c
1 lb. Milk Chocolate Stars	15c
1 lb. Peanut Clusters	15c
1 lb. Wonder Mix	15c
1 lb. Orange Slices	10c
1 lb. Chocolate Cherries	19c
Nestle Bars, 2 for	25c
1 lb. Peppermint Patties	19c
Hershey Bars, 2 for	25c
Nestle Choc. with Almonds.	25c
Chewing Gum, 3 for	10c
Hershey Kisses	25c
Whitman's Choc., 17 oz.	$1.50
1 lb. Peppermint Puffs	19c
Tasty Yeast, 3 for	10c

KOTEX Box of 12 20¢ Pkg. of 30 ..... 48¢
Wonderform KOTEX BELT Pinless Adjustable 23¢
QUEST Deodorant Positive Unscented 31¢
KLEENEX disposable tissues Standard 200's 13¢ 500 sheets 28¢ Large size 25¢
KURB Anodyne Tablets for certain days Purse Size Tube 23¢ 12 Tablets

Throw Off FAT
And You'll Snap Into Your Work Rarin' To Go
If you feel logy, overstuffed and sunk! If the world looks pink because you can't rid yourself of burdensome ugly fat naturally, Laxes, be smart, let Korjena help you.
Fat must be dissolved to get rid of it SAFELY. Korjena Tablets are Harmless, gentle vitamins aid in making fat dissolve into liquid so it passes from the system through easily elimination.
You just take one tablet after each meal: no certain things to eat, no so easy you'll wish you had started sooner. In a short time your mirror and scales will tell the naked truth, you'll actually see Pounds and Inches disappear from your Waistline and Hips. Gradually you will regain wonderfully slim which add to the appearance of every woman.
Don't wait, you owe it to yourself to gain NEW attractiveness, surprise your friends by becoming more slender, enjoy the thrill of seeing ugly FAT melt away.
We recommend this treatment even to the most stubborn and long standing cases. Korjena Tablets are Guaranteed SAFE—they're not expensive. Marvelous results are assured or this store will refund double return your money.
Korjena-ize and Look Younger
89c Box — 3 for $2.50

SAVE

$2.00 LUNCH KIT with PINT BOTTLE $1.03
50 HALIBUT OIL and VIOSTEROL CAPSULES $1.29
75c HOT WATER BOTTLE Only 39c
Fresh Cashew Nuts lb. 33c Mixed Nuts lb. 39c
75c FLAXSEED WILD CHERRY and ROCK CANDY COUGH SYRUP 49c
1 QT. HIGH POTENCY COD-LIVER OIL 77c
$1.25 CREOSOTED BALSAM VITAMINS A B D G 79c

SAVE

SAVING SPECIALS

$1.50 Pinaud's Set-Up	$1.00
50c Burma Shave	35c
50c Williams' Shave Cr.	39c
35c Lifebuoy Shave Cream	21c
Gillette Blades . . 5 blades	25c
10 Probak Jr. Blades	25c
Eveready Shave Brushes	23c to $3.98

HARRIET H. AYERS TOILETRIES | LENTHERIC TOILETRIES

Eckerd's Save More

10c Statler Towels	8c
100 Hinkle Pills	12c

TOBACCO SPECIALS

All 10c Tobaccos	3 for 23c
1 lb. Velvet Tobacco	77c
$1.00 Union Leader Tobacco	69c
15c Prince Albert Tobacco	10c
1 lb. Granger Tobacco	69c
5c Bull Durham	3 for 12c
25c Pipe Sweetner	19c

Dixie Soap, 3 for 17c
Lux, Oxydol, Rinso, Ivory Flakes 19c
50¢ Size PEPSODENT ANTISEPTIC only 1¢ While they last! 1 REGULAR 50c BOTTLE 1¢ With purchase of a Regular bottle at 50¢ 2 bottles for 51¢
100 Soda Mint 10c
60c Mum 49c
DIXIE DOG DIP, Best for Dogs, 1 QUART 79c
50c Tek Tooth Brushes, 2 for 51c
1 Qt. Mouth-Kare 59c
OVALTINE, Chocolate or Plain 33c and 59c
LUX SOAP, 3 for 17c
LIFEBUOY SOAP, 3 for 17c
1 QT. MINERAL OIL 38c
1 QT. MILK MAGNESIA 34c

THE NEWS, BY MAIL ONE YEAR, $5.00

Elks' Deputy Is Greeted By Lodge

Fred M. Gribble Pays Official Call As Grand Lodge Envoy

New Castle Elks were told last night that the Benevolent and Protective Order of Elks in the year ahead will continue its aggressive campaign against Communism and other "isms" and will renew its activities in promoting traffic safety on city streets and highways.

The speaker was Fred Maclean Gribble, Beaver Falls, district deputy grand exalted ruler of the Elks in this section. He came as the official representative of the grand exalted ruler of the order, Dr. James Edward McCormick of Toledo.

Exalted Ruler Harry G. Harris, who presided over the regular lodge service, welcomed Gribble in behalf of Lodge 69. During the evening the district deputy viewed a formal initiation service conducted by the local group.

The lodge members chose Charles C. Rankin as their new esteemed leading knight to succeed Jack Bruce who recently resigned. C. W. Herman Hess, member of the local lodge and a former district deputy grand exalted ruler, installed Rankin later in the evening.

Announcement was made that New Castle's lodge will join Elks of Sharon and Beaver Falls in conducting a John K. Tener initiation class later this year. Tener, a former governor of Pennsylvania, is also a former grand exalted ruler. Classes will be conducted all over the state, as a testimonial gesture to him. Clark H. Buell, this city, has charge of the New Castle-Sharon-Beaver Falls class arrangements.

Guests last night included two past district deputies, Howard Ellis, of Beaver Falls, and John Lyons of Sharon. State Trustee Wilbur Baird of Greenville, was another in attendance.

—BUY IN NEW CASTLE—

The world is acting crazy, but what else can you expect in a place where ladies like kinky Persian lamb and coats with wide square shoulders?

Personal Mention

Paul Schooley, of Park avenue is confined to his home with illness.

Mrs. Frank Douds, Epworth street is confined to her home by illness.

Miss Dorothy Hoover, of McCleary avenue, has concluded a visit with friends in Youngstown.

Carl Moser, of Croton avenue, and son Clyde, of R. D. 5., were visitors in Youngstown Tuesday.

Robert Chamberlain of Sumner avenue has entered Bliss Electrical school at Washington, D. C.

Mrs. Maime Biersmith of the Pulaski road, is seriously ill in the Jameson Memorial hospital.

Mrs. Charles Miller of Allen St., who has been quite ill for four weeks at her home, is a little better.

Mrs. Rebecca Clinefelter, 243 North Market street, New Wilmington, who has been ill, is improving.

W. W. McGaughey and Albert C. Harris of Akron, O., have returned after a visit to friends in New Castle.

Mrs. J. R. Kane of Youngstown, O., is visiting with Mrs. Thomas Lally of Orchard street for a few days.

Mrs. Michael Warner, South Pine street, who is confined to the New Castle hospital is getting along nicely.

Samuel Fray, Jr., West Washington street extension, is steadily improving although still confined to his home by illness.

The Misses Frances Maloney and Hazel Cooley of Youngstown, O., have returned home after visiting friends in New Castle.

Bob Joyce, of North Shenango street, left Monday to take up his studies at the Cleveland College of Embalming, Cleveland, O.

Mrs. Frank Doerr and Barbara Gormley, of Croton avenue, have returned from Cleveland, where they visited with relatives.

Mrs. Edward Coyne, West Washington street extension, is recovering nicely from a fractured ankle, but is still confined to her home.

Mrs. Margaret Grannis, of Spruce street, who fell Sunday, at the home of her son Fred Reeder, is now confined to her home with an attack of flu.

Mr. and Mrs. A. S. Leslie, and Mr. and Mrs. William Cochran, of Martin street, have returned home from a visit in Pittsburgh with friends.

Mr. and Mrs. Ludwig Appel and son, Ludwig, returned Tuesday from Mannheim, Germany where they visited for about two months, with her parents.

Mr. and Mrs. J. Pepicelli, and daughter, Betty and son, John, of Meadville, are visiting at the home of Mr. and Mrs. P. G. Marotti of Cunningham avenue.

Miss Mabel Riddle, Hillcrest avenue, who underwent an operation for appendicitis in the Jameson Memorial hospital on Sunday night, is getting along nicely.

Mr. and Mrs. John Sheaffer, of Cunningham avenue, and Chester Sheaffer, of North Mercer street, visited yesterday in Bellaire and Steubenville, with relatives.

Dr. and Mrs. Lumen Popp have returned to this city, after a four-months stay in Philadelphia and Millville, N. J., and have taken up residence at 207 Sumner avenue.

Miss Lucy Ann Rubert of Lincoln avenue is convalescing nicely at her home following an operation for appendicitis which she underwent recently in the New Castle hospital.

Fred Getrost of 207 North Crawford avenue, who fell twelve weeks ago when house painting, fracturing his leg, and other injuries, is now able to walk a little without crutches.

Miss Garnet Rhodes and Miss Bertha Rhodes, Garfield avenue; Miss Edith Moore, Hazelcroft avenue, and Miss Rosina McGurk, East Washington street, are spending the week in New York City.

Charles D. Allen, of Croton avenue who was painfully injured Monday, when he fell off a roof, and now confined to the Jameson Memorial hospital, is getting along as well as can be expected.

The condition of Nora Lee Raymond, little daughter of Mr. and Mrs. Nick Raymond, of Scotland Lane, is serious. She sustained a severe burn on her leg several weeks ago. She is at present at her home.

Cordella Hough, of Long Beach, California, and Louisiana, is visiting for several days as the guest of Margaret Hoover. Mr. Hough will leave Sunday for Chicago, accompanied by Miss Hoover and her mother.

Mrs. Howard J. Fogel of Main street, Zelienople, is in the Jameson Memorial hospital, New Castle, where she underwent an operation for mastoid trouble. Mrs. Fogel was admitted to the hospital early this week and has been quite ill.

Mr. and Mrs. Gus Schuster, Mr. and Mrs. Arthur Schuster, Mr. and Mrs. William Krukson and two sons, all of Salem, O.; Mr. and Mrs. John Zank, Jr., of Greenville, and Mrs. Catherine Cunningham of Irwin, have returned after a visit with Mr. and Mrs. John Zank, Sr., and Mrs. Catherine Singer, Winslow avenue.

Attorney and Mrs. Clifford W. Fenton of East New Castle have returned from Oklahoma City where Mr. Fenton represented the Odd Fellows of Pennsylvania in the sovereign grand lodge meeting. The trip was made by automobile and proved to be delightful. Good weather prevailed both ways, Mr. Fenton said. The meeting of the sovereign lodge was a five-day affair and was held in the city auditorium of Oklahoma City.

GIRL SCOUTS

TROOP II

On Saturday evening at 5 o'clock the girls of the Sakakawea Troop met at the Rhodes Mission to participate in their first cookout. Part of the troop, under their captain, Clara Cartwright, were responsible for gathering wood, erecting the crane and laying the wigwam fire. The Lieutenant, Wanda Book, with the remainder of the troop cooked and served the supper. Evening hours were spent in playing campfire games, singing songs and star gazing.

Taps were sung around the dying embers of the fire after which the girls departed for their homes, with the hope that such delightful evenings could be repeated many times.

Scribe, Luella Badger.

HIGHLAND TROOP

The opening meeting of Troop 17 took place Tuesday in Highland church. Ten new girls whose names follow were admitted into the troop: Betty Jane Aubel, Martha Chamberlain, Betty Kay McFalls, Jean Fenati, Mary Barbara Fish, Winifred Kisthart, Jane Patterson, Ruth Ramsey, Earline Ramsey and Helen Sisley.

Joyce Alexander and Elizabeth Burton received their second class badges at this meeting. Games concluded the program.

Scribe, Elizabeth Burton.

CITY MARKET
Corner West Washington and Beaver Sts.
Free Delivery Phone 2194
Peacock Sliced Dried Beef .. 3 glasses 25c
Sliced Peaches, buffet size .....3 cans 25c
Rinso, 4 small pkgs. 29c
2 Boxes Post Toasties, 1 Box Grapenut Flakes, All 3 for 15c
Ivory Soap Deal, 2 large bars 15c
Fresh Roasted Coffee, 3-lb bag 39c

HANNON'S FISH MARKET
21 North Mill St.
Fresh Lake Erie Blue Pike, lb .. 23c
Fresh Boneless Baby White Fish, lb 35c
Fresh Oysters for Stewing, pint 30c

ALL
Heinz Soups
2 1-lb Cans 25c
Heinz Ketchup
2 14-Oz. Bottles 35c
Every Day a Bargain Day at
JOSEPH'S New Market
11 and 13 East Long Ave.
Phones 5032-5033

BAZLEY CASH MARKET
Choice Meats Satisfaction Guaranteed
Boneless Perch
FISH
lb. 14c
Creamed Cot. Cheese, lb 7½c

A & P SUPER MARKET
36 South Mercer St.
Graham Crackers, 2-lb box 17c
Potatoes, home grown, peck.... 25c
Chase & Sanborn Coffee, lb 22c
Haddock Fillets, lb 10c
Ocean Perch Fillets, 2 lbs 25c
Halibut Steak, lb 29c
Blue Pike Fillets, lb 35c

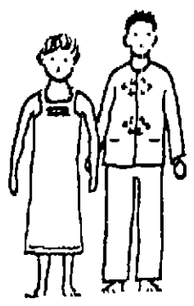
After the midnight fire
PEOPLES REALTY CO.
29 E. Washington St.

BREAD
3 Square Loaves
19c
AXE'S MARKET
32-34 North Mill Street
Free Delivery Phone 474—475

Ladies' and Men's
Felt Hats
—come back to you looking like new when thoroughly cleaned and reblocked by Fish. Only
50c
Phone 955!
THE Fish CO
DRY CLEANERS AND DYERS
15 N. Mercer St.

FOG LITES
Approved Type
4.95 PR.
Theftproof—Complete With Switch
Installed Free
JIMY'S
Auto & Radio Store
Cor. Washington & Croton.

Regular 10c-15c Values
MEN'S FANCY DRESS SOX
16 Different Dressy Patterns. First Quality. All Sizes.
4c pr.

Actual 98c Men's
COVERT WORK PANTS
Full cut! Well made! All sizes! A strong, durable trouser that will wear like iron.
43c

Forced to Raise Cash! Actual $1.00-$1.19 Values
Men's Pajamas
Fine broadcloths, slip-over or coat style. Nice patterns. Hurry! These won't last long.
49c

Actual 25c Men's Double Palm
Hot Mill Gloves
Lowest price ever for these strong, durable work gloves. Stock up now!
14c pr.

19c BOYS' ANKLETS
Elastic tops! All Sizes!
8c Pr.

10c MEN'S HDKFS.
Fancy borders or whites.
2c

10c LADIES' HDKFS.
Out they go!
1c

10c-15c MEN'S WORK SOX
Out They Go
8c Pr.

Actual 39c FAMOUS "HAINES" SHORTS
While they last
22c

FRIDAY AT 9 A. M. SHARP
REISMAN'S
207 E. Washington St.
New Castle, Pa.

GREAT $10,000.00 CASH RAISING SALE

Actual $1.19 BOYS' LONGIES
57c
Sizes 8 to 18. All colors. While 50 pair last. Come early!

Actual 98c Boys' Lined Knickers
57c
All sizes. All colors. Never before. Never again such low prices. Save!

AN HONEST CONFESSION IS GOOD FOR THE SOUL"—We are in the grasp of an unexpected "business predicament" the circumstances and the conditions that have led up to this great sale, have been such, that it could not be helped and beyond our control—we must dispose of our tremendous stock—at once!—to satisfy our creditors demands!! To accomplish this, we fully realize that only the most drastic and startling reductions, such as we have never before been presented to the buying public, must prevail during the period of this spectacular sale. COME! BUY! SAVE! HUNDREDS OF BIG VALUES!

Regular $2.95
FULL ZIPPER SWEATERS
Sport back, two-pocket, coat style. While they last .....
99c

Men! Actual $1.00-$1.19
Brand New
DRESS SHIRTS
47c
Full cut. Well made. All sizes. Fine broadcloths. First quality. Fast colors.

Here's Real Value!

Actual 24c Men's Athletic
Shirts & Shorts
Swiss ribbed quality shirts, fine broadcloth shorts, full cut, well made
9c

Actual 50c Famous "Manhattan" Shirts-Shorts
Out They Go!
19c

MEN'S ZIPPER SWEATERS
Regular $1 men's part zipper sweaters. All colors! All sizes! Ideal to wear under coats or jackets. While they last .....
49c

Up to $2.45 Brand New
Dress Trousers
● HARD FINISH MATERIALS
● Neat Dark Patterns
● Stripes
● Checks
● Plaids
● Plains
Only a great sale could make this possible.
99c

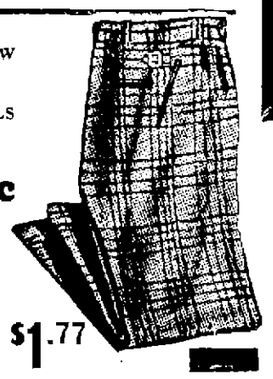

Actual $2.95 Men's DRESS TROUSERS
● Lights and Darks!
Out They Go!
Cashmeres, Twists, Cheviots
$1.77

Actual 98c Men's Full Cut Overall Pants
47c
Men's heavy blue denim bibless overall pants. Triple-stitched, full cut, well made. A few "Crowns". Come early!

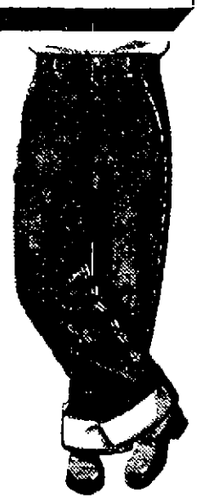

Up to $1.19 Men's
OVERALL JACKETS
Full Cut! Well Made! Most Sizes!
47c

Actual 49c-59c
MEN'S BLUE WORK SHIRTS
Two pocket, triple coat style, stitched full cut. Out they go.
28c

Never Before! Never Again!
Such Slaughter on Good Clothes
Actual $19.50-$21.50
Men's New Fall
Suits and Topcoats
$10.87
The SUITS—single and double breasteds! Sport and plain Backs!
They're not only all-wool, but guaranteed sun-proof and fade-proof, with full haircloth fronts, rayon sleeve and body lining, guaranteed for the life of the garment.
● They Hold the Press!
● All Hard Finish Materials!
THE TOPCOATS—Single and doublebreasted; raglans, yoke backs, sport back, belted models, fitted styles, in all the new fall colors you'll like.
All Sizes 33 to 48

Actual 98c Men's HEAVY RIBBED UNION SUITS
Full cut! Well made! Hurry! On sale until sold!
53c

Actual 79c-89c
Ladies' Ringless Full Fashioned CHIFFON HOSE
44c

All Shades! All Sizes! Save Now!

Actual 69c
Large Size, 51x51 Rayon Tablecloths
These will go like wildfire. So please come early!
29c

Men's $1.98 and $2.49
WORK SHOES
$1.19

OUR GREATEST SALE, MEN'S ACTUAL $2.95
Dress Oxfords
In smart new styles! Choice of styles for men and young men . . . leather soles, leather or rubber heels.
$1.66
All Sizes

NOW is a GOOD Time to BUY!

LOOK FOR THE BLUE and YELLOW SALE SIGNS!

REISMAN'S
207 E. WASHINGTON ST. NEW CASTLE, PA.

10 Extra Help Wanted At Once!

THE NEWS, ONE YEAR BY MAIL, $5.00

Denies Charge Of Movie Check

Philadelphia Man Testifies No Such Check Passed Through His Bank

DENIAL FOLLOWS MARGIOTTI CHARGE

(International News Service)

HARRISBURG, Sept. 29.—It was the word today of Albert M. Greenfield, Philadelphia real estate broker, against that of William Jones, unknown informant of former Attorney General Charles J. Margiotti, that no alleged Sunday movie legislation check passed through his banking account to the Democratic state committee. There are 187 William Jones in the Philadelphia city directory.

Greenfield, a surprise witness, testified before the house investigating committee that the report that such a check had been handled by him was "pure malicious innuendo and gossip".

"No check was ever paid by me or the Albert M. Greenfield company to influence any legislation," said.

Margiotti's Testimony.

Margiotti had testified that he had learned, via a special delivery letter to him which bore no return address, that there was a photostatic copy in the Greenfield account of a $75,000 check which allegedly passed from there to the Democratic state committee. Greenfield's Philadelphia bank announced later that a search of the records failed to show the photostatic copy referred to.

The check was supposed to be part of an alleged $100,000 bribe paid to secure the passage of Sunday movie legislation in the 1935 legislature. Margiotti quoted Rep. Charles Melchiorre, Philadelphia Democratic legislator, as his informant. Melchiorre denounced Margiotti as a "liar".

It had not been expected that Greenfield would testify until later, but he was permitted to do so over the protests of the Republican members of the house committee who said he should wait his turn.

SENSATIONAL

PAINT OFFER

1 Gal. $2.95 Grade HOUSE PAINT

A Famous Brand—All Colors.

$1.95

FISHER'S BIG STORE

FURNITURE 3 ONE AVE

London Schoolgirl

This picture, radioed from London to New York, shows a little girl clasping a heavy blanket in her arms, with a gas mask slung around her neck. All English schoolchildren have been equipped for safety in event of air raids.

(Central Press)

—BUY IN NEW CASTLE—

College Gospel Team In Charge Of Union Service

A fine program has been arranged for the union service in the Plaingrove Presbyterian church Sunday night at 8 o'clock. It will be entirely in charge of the gospel team and male quartet of Westminster college. The United Presbyterians will join in this service.

Communion will be observed in the Plaingrove Presbyterian church Sunday morning.

—BUY IN NEW CASTLE—

Milwaukee claims to have the lowest burglary rate of any American metropolis.

CANCER

Treated without the use of the Knife. The only method that has stood the test of time. Used for over thirty years.

Over 5000 Cases of Genuine Cancer Treated

Look at our actual photos of patients before and after treatment. Hundreds of satisfied patients' names given you to satisfy yourself.

FREE EXAMINATION!

Robert A. Patterson, M. D.

Loews Theatre Bldg., Mezzanine Floor.

604 PENN AVE., PITTSBURGH, PA.

Daily, 10 to 8. Sunday, 10 to 2.

SAVE THIS ANNOUNCEMENT!

Czech Legation Members Make Trip To Munich

Delayed In Britain By Lack Of Early Permission To Land At Munich

(International News Service)

LONDON, Sept. 29.—After being held at the Croydon airport here by failure of the German government to give them permission to land at Munich, members of the Czechoslovak legation in London took off by plane this afternoon two hours after the four-power conference opened.

Headed by Counselor Lisicky of the legation, the group motored out to Croydon after advising the British foreign office they were going to Munich "to be at the disposal of the British and French delegations for purposes of information only".

An air liner was ready for them at Croydon, but as the propellors spun idly, they were forced to await official permission from the German government for a landing in Munich.

At the moment the momentous Munich conference got under way, the permission had not been received and the Czechs were left stranded at the airport.

—BUY IN NEW CASTLE—

Epworth League Cabinet Meeting

Plans For Quarter Outlined At Meeting In Italian M. E. Parsonage

The first meeting of the Epworth League cabinet of the Italian M. E. church was held Wednesday evening at the parsonage, 108 Phillips street, with each member present and the pastor, Rev. F. P. Sulmonetti, presiding.

Plans were made for the coming quarter and great things are expected. The last Friday of each month was appointed for the regular business meeting and social hour. A Hallowe'en party was decided upon for the last Friday in October and the committee named for its success is as follows: Guerno DeEulio, Joe Lalama, Yolanda Giamarino and Peggy DeEulio.

Leaders selected to have charge of the devotional hour on Sundays are as follows: October 2, Joe Lalama; October 9, Peggy DeEulio; October 16, Mary Giamarino; October 23, Yolanda Giamarino; October 30, Guerno DeEulio; November 6, guest speaker, Attorney Frank Moretti; November 13, Albert DeEulio; November 20, Sylvia Vigniano; November 27, Gifford DeEulio; December 4, guest speaker, Prof. Frank Nocera; December 11, Sue Giancola; December 18, Mafalda Nocera; December 25, Rose Nocera.

—BUY IN NEW CASTLE—

HOSPITAL NOTES

NEW CASTLE HOSPITAL

Admitted: Samuel Prohart, Box 437, Bessemer; Mrs. Margaret Hartman, 206 North Crawford avenue; Viola Naple, 215 Montgomery avenue; Mrs. Helen M. Wonner, 203 South Pine street; Mrs. Mary Maloni, Kay street, Wampum; Miss Connie Blazak, 139 Mathilda avenue; Mrs. Genevieve Morris, R. F. D. No. 5; Mrs. Mathilda Schuster, 705 State street.

Discharged: Mrs. Angeline Logan, R. F. D. No. 1, Edenburg; Mrs. Josephine Prasso and infant, 118 East Division street; Walter Fagnille, 1407 Francis Place; Margaret Cugini, 710 Mabel street.

JAMESON MEMORIAL HOSPITAL

Admitted—Dale Wehr, Adams St., Carl Hermann, Lyndal street; Howard Freed, Ninth street, Beaver Falls; Mrs. Evelyn Hunter, West State street; Warren Williams, Northview avenue; Catherine Pearsall, North Mercer street; Mrs. Tillie Dickson, New Galilee; Albert J. Marks, R. F. D. No. 1; Donald Davis, Sheridan avenue.

Discharged: Mrs. Mary Ducic, Bessemer; Carmel Colli, First street; Frederick Perrotto, First street; Mrs. Blanche Graham and infant son R. F. D. No. 7; Ronld Wimer, Kurtz Place; Mrs. Margaret Smith, Garfield avenue; Abraham Allen, East Long avenue; Mrs. Grace Byerly and infant son, Wabash avenue; Mrs. Myrta Hunsberger, R. F. D. No. 1, Harrisville, Herbert Cunningham, McClelland avenue; Mrs. Edith Abbott, Slippery Rock; Elizabeth Hutchison, Dean Block.

—BUY IN NEW CASTLE—

The original Plymouth Rock was a solid boulder of about seven tons, consisting of greenish syenite. During the Revolutionary War an attempt was made to move it to Town Square and it was split, but the upper part was afterward cemented onto the base.

—BUY IN NEW CASTLE—

The Haskell Institute for Indians at Lawrence, Kans., was founded in the year 1883, and is maintained by the government.

WOOL BLANKETS

$4.95 to $7.95

Charge It!

THE Outlet

7 East Washington St.

7 O'CLOCK COFFEE 3-lb Bag 39c

MATCHES Box, 3c

FRESH GROUND STEAK lb 15c

DeROSA MARKET

106 South Jefferson St.

Open Evenings Till 10 O'clock

Phones 852-853

New Castle Mutual BUILDING & LOAN ASSN.

STRENGTH SERVICE SAFETY

Since 1887

16 East St.

1937 Pontiac 8 4-DOOR TOURING SEDAN

Color: Maroon

Low Mileage and at a Big Saving

LAWRENCE AUTO SALES CO.

101 South Mercer St.

Phone 4600

Boys' and Girls' SHOES

99c

All Sizes to 2

Sturdy Soles

Over 75 Styles from 79c to $1.99

NEISNER'S

CIRCULATING HEATERS

For Winter Comfort

On Sale at the

KEYSTONE FURNITURE CO.

364 East Washington St.

Phone 3133

KIDNEYS MUST REMOVE EXCESS ACIDS

Help 15 Miles of Kidney Tubes Flush Out Poisonous Waste

If you have an excess of acid waste in your blood, your 15 miles of kidney tubes may be over-worked. These tiny filters and tubes are working day and night to help Nature rid your system of poisonous waste.

When functional kidney disorder permits poisonous matter to remain in the blood, you won't feel well. This may cause nagging backache, rheumatic pains, leg pains, loss of pep and energy, getting up nights, swelling, puffiness under the eyes, headaches and dizziness. If you have trouble with frequent or scanty passages with smarting and burning, there may be something wrong with your kidneys or bladder.

Kidneys may need help the same as bowels, so ask your druggist for Doan's Pills, used successfully by millions for over 40 years. They give happy relief and will help the 15 miles of kidney tubes flush out poisonous waste from your blood. Get Doan's Pills.

PENNEY'S

Fall Fashion Festival!

To be sure of right style—to be sure of right price—come to Penney's! Our store is crammed full of new fall goods with the season's very lowest price tags. Don't delay—later you may not be able to duplicate these bargains! Better times are coming—and with them higher prices!

BARGAINS FOR THE HOME SPECIAL FRIDAY And SATURDAY!

TERRY TOWELS, 4 for 33c
Size 17x36 inches, white with colored borders. Cannon quality!

PART WOOL BLANKETS 88c
Size 66x80 single; regular plaids in all wanted shades.

MOUNTAIN MIST
QUILT BATTS 49c
Popular 81x96 size. Designs included!

QUALITY OUTING FLANNEL
Arctic Outing 8c yd.
White, dark and light patterns. 27-in.

RUFFLED! LACE! COTTAGE SETS!
CURTAINS 49c
Buy the curtains you need now at this low price.

BLEACHED OR UNBLEACHED
MUSLIN 8c yd.
"Belle Isle" quality muslin at an extremely low price. 36 to 39-in.

ALL WOOL
LAP ROBES 2.98
Just the robe you need for the football game or for the auto.

FULL OR TWIN SIZE
Mattress Covers 94c
Sheeting quality! Taped seams and rubber buttons.

4-POINT SINGLE HUDSON BAY
BLANKETS 11.75
Just 24 left to go at this low price. Save at this low price!

a step up in quality— same low price!

Lightweight OVERCOATS 14.75

With added quality—same low price, here's your opportunity to wear the coat you've always wanted.

- Raglan, Ulster, Polo Styles!
- Fleeces, Plaids, Tweeds, Herringbones, Checks!

Extra care has gone into the tailoring, better fabrics are used, the most accepted styles are included. Surely, you'll want to see Penney's selection before coat weather arrives. It's outstanding in style, quality and savings!

OTHERS $10.00 and $19.75

SELECT NOW USE LAYAWAY PLAN! A SMALL PAYMENT NOW WILL HOLD YOUR SELECTION UNTIL NEEDED!

WOMEN'S COATS

DESIGNED FOR SCHOOL AND SPORT WEAR!

BARGAIN PRICED! 6.00

SIZES 12 TO 20

COME EARLY!

Warm fleeces in new high colors or plain dark shades! Smart new polo fashions! This value will be hard to duplicate again—we urge you to make your selection early!

OTHERS 9.90 to 24.75

MEN'S DOMET FLANNEL
Work Shirts 59c
Medium weight quality! Full cut! Button fronts! Colors: Grey, brown! Sizes 14½ to 17!

MEN'S WOVEN PATTERN
Moleskin Pants 1.49
A new low price! Our heaviest quality moleskin at a record-breaking price! Last year's were $1.89!

LIGHT WEIGHT CANTON FLANNEL
Work Gloves 5c pr.
Just the glove for the furnace tending job ahead!

ROCKFORD! BIG PAY! INTERLINED!
WORK SOCKS, 2 PAIR 25c
Three styles to choose from. "He-man quality"!

SILVER GREY! FLEECED!
Sweat Shirts 49c
Medium weight! A real buy! At a record low price! Sizes 36 to 46!

JUVENILE CORDUROY COSSACK
SUITS 2.98
Warm lined jacket! Suspender style longie pants. Size 3 to 8!

BOYS' ALL WOOL MELTON
Plaid Jackets 2.79
32-oz. all wool. A real jacket for school wear! Size 6 to 18!

PENNEY'S

J. C. PENNEY COMPANY, Incorporated

Former Slave Recalls Seeing Abraham Lincoln

(International News Service)

DAYVILLE, Conn.—A part of a group slowly disappearing in the United States, Mrs. Lucretia West, 102, a former slave, still is interested in the happenings of the day.

In good health and about the house all day, Mrs. West has excellent eyesight. Her memory is keen and she can recall standing on Woodstock Common and watching Abraham Lincoln drive by several years before his death.

She was born in Abington, a section of Pomfret, March 23, 1836, and in 1864 married Charles Henry West, a former slave, from Virginia, who was brought north at about the same time as the emancipation proclamation came into existence.

—BUY IN NEW CASTLE—

The Olympic games were revived in Athens in 1906.

TEACHES COYOTES TO PULL WAGONS

(International News Service)

PHILIP, S. D.—Time was when the only value of a coyote lay in his ability to keep a night watchman awake, but it remained for C. C. Gascoigne to discover some actual use for the animals.

Last year Gascoigne caught a coyote pup and trained it to pull a small wagon. The animal learned readily, so this spring he caught a half dozen more and is breaking them to harness.

When his task is completed, he hopes, he will have a swift and sturdy group of animals to draw the sled he uses in the winter time.

REDUCE SENSIBLY!

Go to Eckerd's Drug Store and get a box of famous ROCK-A-WAY Tablets. Reduce efficiently. Fifteen days' treatment only $2.00. Diet list of famous physician included free. If not satisfied, refund guaranteed.

Says Push, Not Patience Needed To Secure Job

(International News Service)

BOSTON, Mass.—"Push, not patience, is needed to get a job."

This was the advice given a group of Newton High school students by Alfred J. Cardall, vocational counselor of Boston University College of Business Administration.

The business recession has limited the number of available jobs, making employers more selective, Cardell said, adding that it was more imperative than ever for job-seekers to check properly their personal qualifications for the fields in which they were interested.

—BUY IN NEW CASTLE—

If a man doesn't agree with you, the fault is not in his mind. If he were fixed as well or ill as you are, he would have your ideas.

—BUY IN NEW CASTLE—

The News By Mail, One Year, $5.00

In the average 100 pounds of cow's milk will be found: 87 pounds water; four pounds butter fat; three and one-quarter pounds protein (casein and lactalbumin); five pounds carbohydrate (milk sugar); and three-quarters pound ash (mineral matter).

It takes at least two to make a "brilliant conversationalist"—one to be brilliant, and one to know what he is talking about.

—BUY IN NEW CASTLE—

The way to seem high class in a democracy is to pick out somebody far above you and scornfully make fun of him.

IF YOU WANT RELIEF TRY OLD MOHAWK

A simple, easy acting medicine is yours for only 49 cents. A trial bottle must convince you it is an effective aid in removing from the bowels impacted trouble-making waste matter which results from constipation. OLD MOHAWK is available to you, a big family size bottle for only 49 cents, on a MONEY-BACK GUARANTEE if it does not give you satisfaction. Constipation of an occasional or temporary nature often causes Sick Headache, Biliousness, Sour or Upset Stomach, Coated Tongue, Poor Appetite, Indigestion and other minor ailments. If occasional miserable attacks of constipation give you a tired run-down drowsy feeling, try OLD MOHAWK. These conditions are generally corrected when the waste matter is removed from the bowels. So freed-pep and energy returns. Sold by

NEW CASTLE DRUG STORE—NEW CASTLE

Young Drug Store, Ellwood City.

SALE

Wall Paper

Drastic Reductions THROUGHOUT THE STORE

ECONOMY GROUPS

HIGH GRADE SUNFAST PAPERS

TO 25c VALUES

FLORALS—COLONIALS—SCROLL & ALLOVER DESIGNS FOR ALL ROOMS!

2c 4c 7½c Per Roll

SOLD WITH BORDER!

Room Lot Sale

Sunfast Papers for All Rooms, consisting of 10 rolls wall, 20 yards border, 6 rolls ceiling. Friday, Saturday and Monday $1.00 Complete

Others at ..... $1.29 and $1.59

ROUGH PLASTERS

Heavy Embossed, Beautiful Two-Tones for All Rooms, While Quantities Last, Regular 25c Values 6c roll

SOLD WITH BORDER!

WINDOW SHADES

Craftex Brand—All Colors—36x6—Complete

3 SHADES $1

Regular 39c Values!

FELT BASE RUGS

Large Assortment For All Rooms For Quick Disposal

Special $3.39

To $5.95 Values!

ENAMEL 4-HOUR

Washable, Durable, High Gloss Finish. 16 colors. Gallon $1.95

Majestic WALL PAPER CO.

36 MILL ST. LOOK FOR ORANGE FRONT PHONE 1533

36 NORTH MILL STREET

Middleton Leader Of Sophomore Hi-Y

Thomas Middleton is the new president of the sopbomore class Hi-Y club of senior high school. Other officers include Albert Marmngoni, vice president; Russell Lawson, secretary, and Keith Armstrong, treasurer.

Walter S. McKee, member of the high school commercial teaching staff, has been named club adviser.

New members voted in include John Dutken, Darrell Johnston and Frank Carbone.

The next sophomore Hi-Y program will be Wednesday evening, October 5.

—BUY IN NEW CASTLE—

Paul Revere became a lieutenant colonel in the Massachusetts militia.

OSHKOSH B'GOSH

UNION MADE OVERALLS

Can Now Be Bought From

THE WORKINGMAN'S STORE

The Old Marlin Stand

202 South Jefferson St. New Castle

When Marlins sold Oshkosh B'Gosh overalls, everybody knew where to buy. Renting to the Workingman's Stores, the same policy will be carried through, in selling the overall that made the country famous by its Sta-Blu Denim guaranteed not to shrink.

NEW PRICE OF THE STA-BLU AND HICKORY STRIPE OVERALLS OR COATS ARE NOW

$1.59 each

THE WORKINGMAN'S STORE

(MARLIN'S SUCCESSORS)

202 South Jefferson St. New Castle

Move Made To End Civil War In Spain Today

First Concrete Achievement Of Munich Conference Is Reported Today

LEAGUE TO APPOINT MEDIATION GROUP

(International News Service)

GENEVA, Sept. 29.—Possibly representing the first concrete achievement of the Munich Four-Power Conference, the 27-month old civil war in Spain was headed for an early end today when the League of Nations agreed to appointment of a committee to supervise withdrawal of foreign volunteers from the government side.

The request for formation of such a committee was made by Julio Alvarez Del Vayo, Spanish foreign minister.

The next step is expected to be an armistice, followed by creation of a unified national union government representing both sides in the bloody, long drawn out conflict.

Such a government would probably retain Juan Negrin as premier, with Generalissimo Francisco Franco holding the war ministry and Del Vayo remaining as foreign minister.

Armistice Favored

League circles stated conciliation between the opposing sides had progressed rapidly. Franco was said to favor an armistice on the grounds that a general European war might result in a nationalist downfall in Spain.

Formal announcement of the formation of a national union government dedicated to the task of satisfying both sides and widening up the war is expected shortly.

Reliable reports stated conversations held during the last three weeks between insurgent and government representatives had reached a favorable conclusion.

"A few days or at most a few weeks will see the end of the war" one informant said.

—BUY IN NEW CASTLE—

Kryl's Orchestra Thrills Students

Program Of Classics And Neo-Classics Presented This Morning In High School

Students of the senior high school enjoyed a real musical treat this morning when Bohumir Kryl and his orchestra appeared in a concert of classical and neo-classical numbers. Assisting the orchestra were Dorothy Dickerson, a coloratura with an unusual range and brilliancy of tone, Burtis Preston, a baritone, and Barbara La Brun, a harpist.

Bohumir Kryl is not only a director, he is a musician of ability. Years ago he was the cornet soloist for John Philip Sousa's band. Later he organized his own orchestra and for several years has been interested in bringing musical education to students. His orchestra is delightfully young, and the enthusiasm of their youth was reflected in their concert work.

Again this afternoon the orchestra was scheduled to appear in the senior high school, this time for both adults and students. Tonight they appear at Westminster college.

—BUY IN NEW CASTLE—

Johnson To Succeed McCaslin

Council met today in the City building, and upon the recommendation of Director of Properties Joseph D. Alexander named Charles H. Johnson as a member of the public free library. He takes the place of Attorney Wylie McCaslin, who resigned. Johnson's term will expire January 1, 1940.

There goes ETHEL! THE SMARTEST GIRL IN TOWN

ENGAGEMENT RINGS

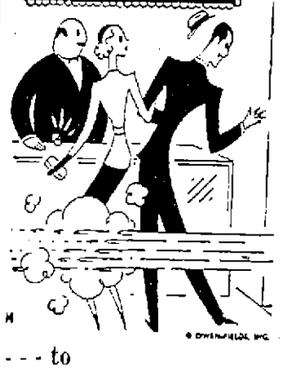

--- to

NEIMAN'S

209 East Washington

The selection of your new Winter Coat is your most important engagement! Choose from the hundreds of beautiful furred coats sparkling on our racks, eager to shine in society where smart women gather.

FUR TRIMMED

COATS

featured at

$9.95 to $98.50

Cotton Covers Plane Runway

One of the first phases in the construction of the world's first cotton runway for the landing and taking off of planes is shown at Reilly Field, Fort McClellan, Ala. Workmen are shown unrolling cotton fabric which is then covered with a tar preparation. About a million bales of cotton are expected to be used as a result of this experiment.

City Trucks May End Strike

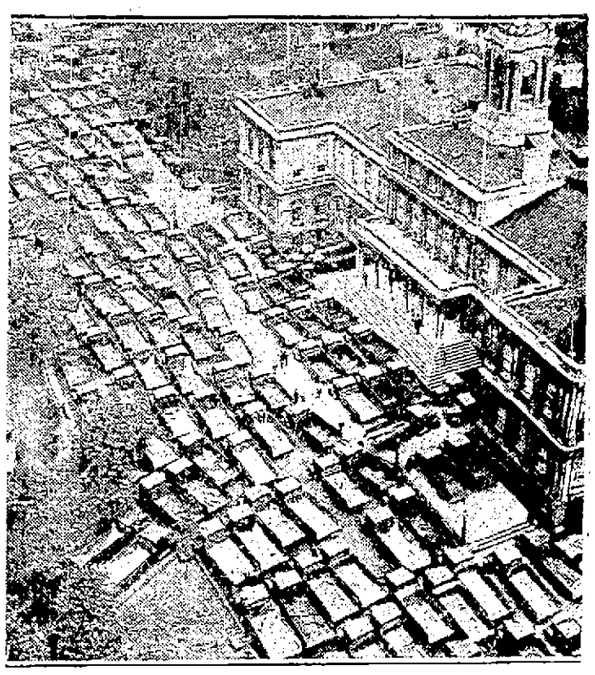

Mayor Fiorello H. LaGuardia's proposal to end the trucking strike was met with a refusal by the trucking companies, although accepted by striking drivers. The mayor then threatened to break the strike by using city trucks to move perishables. Here are hundreds of reconditioned Department of Sanitation trucks parked around New York's City Hall, waiting word from the mayor to move. *(Central Press)*

Films Bring France to Legion

This isn't a bit of old Paris. It's the French set on a movie lot in Burbank, Cal., and the veterans attending the national convention of the American Legion at Los Angeles visited it for a bit of local color. It looks like France, according to the ex-doughboys.

Czechoslovak Navy Ready, Too

Because it has no seacoast, there's a general belief that Czechoslovakia has no navy. But it has, and here's part of it. The fleet patrols the River Elbe, and part of the Danube. *(Central Press)*

Ready with the STOVE BUYS!

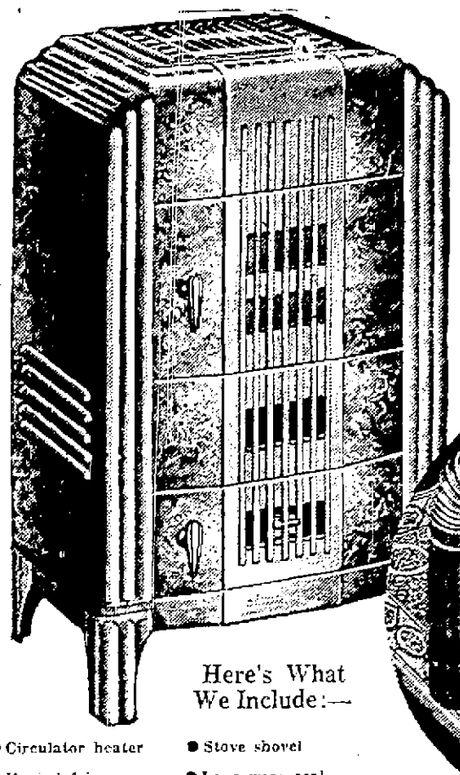

Complete 9-Pc. Circulator Heater Outfit

$24.50

ON EASY TERMS!

Everything you need for a complete outfit to heat your home this winter—and it's bargain priced!

Here's What We Include:—

- Circulator heater
- Heat defying stove board
- 2 Lengths of stove pipe
- Stove shovel
- Long wear coal scuttle
- Elbow and collar to fit pipe.

SEE THESE SUPER VALUES

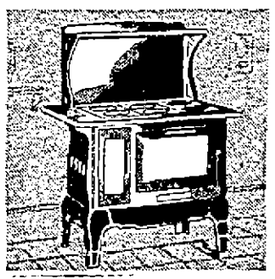

Coal Range with Back Splasher

34.50

We venture to say you've never seen such a high grade cook stove so low in price. This stove has six eyes and is of a fine black finish. The porcelain enameled oven door makes a nice contrast.

Oak Heater! Lots of Heat at Low Cost

9.95

Burns any kind of fuel, and has a heavy deep fire bowl, cast iron bottom, and combination draw center and shaking grate. A real buy in a heater. It will keep you warm and cozy this winter.

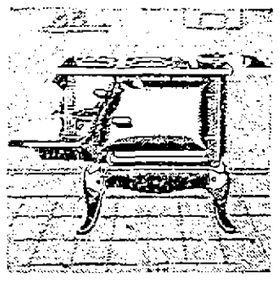

Efficient Cast Iron Kitchen Range

24.50

This fine range is of highest standard construction. It has cross side shelf and door for fire pool and ash removal. Made of best quality cast iron, it can stand the heat! A rare value at only $24.50.

BUY ON OUR LIBERAL CREDIT PLAN

Opposite Post Office **HANEY'S** On the Public Square

Donation Day At Almira Home On October 19

Wednesday, October 19, will be the annual donation day of the Almira Home. Once a year this home asks for contributions of jelly, canned fruits or vegetables and staple groceries.

Those who cannot take their donations directly to the home have been asked to call the Almira Home and their donations will be called for.

—BUY IN NEW CASTLE—

DIVORCE IS GRANTED WITH RESTRICTIONS

Decree in divorce has been granted by Judge W. Walter Braham in the case of Louise Horchler against Gilbert Horchler, except that Horchler shall not re-marry with the alleged co-respondent, Mabel Colgrove, during the lifetime of the libellant. Testimony was taken before Judge Braham some time ago, but the decree was held up pending further consideration. Mr. and Mrs. Horchler were married in October, 1929.

—BUY IN NEW CASTLE—

FINE IS IMPOSED

Mayor Charles E. McGrath today imposed a fine of $10 in the case of Raymond Thompson, 203 North Ray street, who was accused of shooting a revolver inside the city limits. It was reported two shots entered a home nearby. It was alleged Thompson shot at a hawk.

DRUG GROUP MEETS HERE

New Castle district druggists Wednesday afternoon heard Carl E. Fasig, one of their group, outline the role druggists will play under the new state public assistance department set-up. They met in the East Street Administration building of the school district.

—BUY IN NEW CASTLE—

NOT SERIOUSLY HURT

Charles Panella, 1024 Huey street, a youth was said by Norman Stroble to have run in front of Strobel's auto in Huey street. The car hit the boy who was removed to the New Castle hospital where it was reported he had not been hurt seriously. The boy was later taken to his home.

HEAVY DUTY Shoe for WORK

FLEXIBLE WEAR WORTHY

$1.98

NOBIL'S

130 E. Washington St.

SAVE $1.00 SUMMER Tonic 49c

WE Want To Give $1.00 Worth of Medicine To Each Person Cashing This Coupon. While Laboratory Supply Lasts We Want Every Family to Get a Bottle of Grand Old Sequoia India Herbs.

In the treatment of Gall Bladder, Liver, Stomach and Kidney trouble you will be delighted with its mild thorough results. Within eight hours it will usually drive poisons from the body that are black as ink. Rheumatic and Neuritis pains and aches often disappear the second day.

Swelling and Stiffness usually require eight or ten doses. However, Bloating, Indigestion and gas in the stomach are usually relieved with but one dose. Regulation of the Bowels is most important and you can usually depend on full and free elimination within eight or ten hours after taking the first dose of this pleasant tasting product of Nature.

This special offer is good Friday and Saturday as well as all next week, or until our present stock is exhausted. You will be limited to three bottles as we want this special offer to benefit as many families as possible.

You will receive the large $1.50 family sized (3 weeks treatment) for only 49c. The saving of $1.01 to you is made possible by our cooperation with the Laboratory and is good only while our present supply lasts. Sequoia Herb Medicine is sold to you on an absolute money back guarantee. If you are not entirely satisfied with results, your purchase price will be refunded. Mail orders 10c extra.

CLUTTON DRUG STORE

226 East Washington Street

Chamberlain Hopeful On Eve Of Four-Power Parley On Peace

Rousing Send-Off Given In London

Government Delays Plan To Call Up Military Reserves

NAVY MOBILIZATION NOT HALTED AS YET

By KINGSBURY SMITH
International News Service Staff Correspondent

LONDON, Sept. 29.—Prime Minister Neville Chamberlain of Britain uttered a heart-felt expression of hope that European peace can be rescued today as he departed for Munich to attend the momentous four-power conference there.

The prime minister, who was given a rousing send-off by members of his cabinet, took off from Heston airport at 8:35 a. m.

Before stepping into his plane, he voiced in a few poignant words the hopes for peace—the cause to which he has devoted all his energies in the past few weeks.

"When I was a little boy," he said, "I used to repeat:

"'If at first you don't succeed, try, try again.'

"That is what I am doing. When I come back I hope I may be able to say, as Hotspur says in Henry IV:

"'Out of this nettle of danger we have plucked this flower safety!'"

Prayers In Churches.

Prayers wers ordered in London churches for the success of the Munich conference.

Nevertheless, while hopes for peace soared, the government showed itself determined not to be caught napping in the event the Munich effort fails and war breaks out.

Large-scale civilian air defense precautions continued and distribution of gas masks went forward in new districts throughout the country.

Evacuation of school children from London was halted, however, until the outcome of the Munich conference is known.

The government postponed its plans to call up military reserves, but mobilization of the naval reserves and the auxiliary air force remained in force.

—BUY IN NEW CASTLE—

Margaret Halsey says a living room in England is only a place where you put all the old furniture and give the dogs and children a free hand. Sounds like ours.

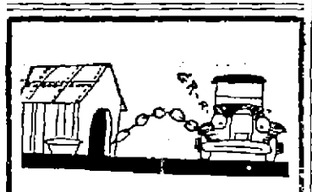

"BEWARE of the car" would be a good slogan for every car owner. Automobile property damage and liability suits often run into money!

ÆTNA-IZE

A Combination Automobile Insurance Policy written by The Ætna Casualty and Surety Company of Hartford, Conn., will give you protection all ways—always against such suits for damage.

McBride-Shannon Co.
238 East Washington St.
Phones 518—519

Go the Streamline Save Way

See the New 1938
BEAUTY REST MATTRESSES
By Simmons

ROBINS

Dr. Dafoe Fights Court Suit

DR. ALLAN ROY DAFOE AND ATTORNEY ARTHUR SLAGHT

Defendant in a $1,000,000 suit filed by Ivan J. Spear, Chicago promoter, in connection with the exhibition of the Dionne quintuplets, Dr. Allan Roy Dafoe, the quints' doctor, is pictured in Chicago court with his attorney, Arthur Slaght, right. Spear filed the suit in January, 1935, charging Dr. Dafoe and other defendants had conspired to break a contract entered into in March of 1934, three days after the quints were born, whereby Spear was to bring them to Chicago for exhibition at the World's fair.

—Central Press

The Human Side Of The News

(By EDWIN C. HILL)

Copyright 1938 King Features Syndicate, Inc.

Miss Fannie Hurst swings from the heel on the younger generation. "I'm sick of the lot of you!" she tells the finalists in an "ideal American college girl contest", in which Miss Hurst is one of the judges. The distaste of the eminent novelist is an interesting variant from the traditional bill of particulars against youth. These youngsters get smacked not because of their frivolous ways but because they openly and ardently proclaim their life ambition as a drive to get their man.

The newspaper stories I saw left Miss Hurst's remark more or less without any enlightening context. As I gather, she has nothing against the commendable desire for a husband, a home and children, but she is fed up with the youngsters' grab for the fruits of a stable and secure stabilization—a home being the capsheaf of the same—without helping make and maintain such a civilization. A reasonable ambition for a bright girl, thinks Miss Hurst, if one may make a deduction from her life and work, is to be an intelligent woman keenly aware of the world around her, active and informed as a citizen, discovering and using her own specialized abilities without regard to sex. New social responsibility and new individual opportunity come with woman's new freedom—that seems to be her idea.

* * *

The theme of a career for a woman, as against a home and children, and vice versa, and can she or should she have both, has been run ragged in recent years, and there is little that anybody can add to the argument. However, there are always interesting new turns in any long-standing argument. As a reporter who likes to go to sources, I asked an intelligent young woman, out of college last year and just starting a career, what she thought of this encounter between Miss Hurst and the college girls.

"It interested me mainly as a revelation of candor in our generation," she said. "The ideal college girls of my mother's generation wanted homes and children, just as any normal woman of any generation wants them, but they didn't dare say so. They murmured vaguely that they hoped love would come into their lives, but anything beyond that was unseemly. And from all I can learn, from the literature of their day and other evidence, they employed all the wiles known to the best practitioners of coquetry today.

"I am sure the college girls who annoyed Miss Hurst were perfectly honest. I find that girls of my age, in or out of college, are absolutely frank about this. They want security and they want a nice home and children, and they tell the world just that. It sems to me that the depression years have stressed and clarified this desire among young women.

"I have observed that girls I know are not particularly dazzled by the feats of women careerists—aviators, channel swimmers, politicians, night club celebrities, business women and sociologists. Many a bright college girl, scouting a job and finally getting a chance to run an elevator or work in a department store basement, has given her ideals a drastic overhauling. The safe haven of home interests her a lot more than it did, say in 1929."

* * *

I asked the young woman if she thought suffrage, higher education for women and the breaking down of many old taboos and restrictions didn't give validity to Miss Hurst's contention that the horizon of women's ideals should be much wider than the home.

"In my opinion," she said, "there is too much emphasis on what should or shouldn't be and too little on what actually is, and I think there is a great deal of bunk in this debate about careers or homes for women. The Brontes might just as well have been in a cold, damp jail for all the freedom they had and their genius flowered the way a pine tree grows out of rock in the mountains. I don't think suffrage or any of the new freedoms had anything to do with Miss Hurst writing her books. She had intelligence and she got to play for it, as such women always have done, before and after suffrage.

"I think another cause of confusion is the general idea that a home is one thing and a career something else. Home-making isn't the 12-hour a day job it used to be and thousands of women have both nice homes and interesting jobs. But, in my opinion, taking the general run of women and not the extraordinarily gifted or unique ones among them, they do want homes and children before everything else, and why shouldn't they say so? Miss Hurst may scold our generation, but I think she will find that it will turn up its share of women who have intelligent ambition both inside and outside the home. And what more can she expect?"

—BUY IN NEW CASTLE—

Say it with a Clear Skin

NO man or woman wants to have a finger poked at them or receive sympathy because of an unhealthy skin appearance.

Some skin troubles are tough to correct, but we do know this—skin tissues like the body itself must be fed from *within*.

To make the food we eat available for strength and energy, there must be an abundance of red-blood cells.

S.S.S. Tonic builds these precious red cells. It is a simple, internal remedy, tested for generations and also proven by scientific research.

You, too, will want to take S.S.S. Tonic to regain and to maintain your red-blood-cells . . . to restore lost weight . . . to regain energy . . . to strengthen nerves . . . and to give to your skin that *natural* health glow.

Take the S.S.S. Tonic treatment and shortly you should be delighted with the way you feel . . . and have your friends compliment you on the way you look. There is no substitute for this time-tested remedy. No ethical druggist will suggest something "just as good."

S.S.S. Tonic stimulates the appetite and helps change weak blood cells to strong ones

ATTENDS MEETING OF SHARON COUNCIL

Grand Deputy Charles Brookover of this city, was present at the meeting of Sharon Council No. 589, U. C. T., on Tuesday evening, when the fall activities of the Sharon group were inaugurated.

—BUY IN NEW CASTLE—

The News By Mail, One Year, $5.00

Dramatics Classes To Begin October 3

After a brief summer vacation, W. P. A. dramatics classes under the supervision of John G. Rubeis, will resume activities at North St. school, Monday evening, October 3, at 6:30.

These classes, to be conducted on Mondays and Wednesdays, are for beginners as well as for advanced students.

Further information may be obtained tonight at North street school. Any adult interested in dramatics may register for these classes.

The following plays have been chosen and will be staged: "Cloud-Burst," "Small Prison," "Art and Mrs. Palmer," "The Dremay Kid" Family."

—BUY IN NEW CASTLE—

Before 1840, more timber was felled to clear land than to provide material for building and industry.

The expression, "tight as Dick's hatband," is supposed to have originated with Oliver Cromwell's son, Richard. Richard Cromwell attempted to carry on the work of his father, the Protector. He failed and in ridicule he was termed "King Dick." It was said that the English crown—called "Dick's hatband"—was too tight for him to year with safety. He threw up his job and escaped under an assumed name.

—BUY IN NEW CASTLE—

Killarney, Ireland, is one of the most widely renowned beauty spots in the world.

But how are we helped by the war purchases of foreign governments if they must pay in gold and we bury the gold in the ground.

—BUY IN NEW CASTLE—

Correct this sentence: "I know it is true," said she, "for I saw it in one of the good magazines."

HAPPY HOME Style Frocks

For Happy Days . . . In Colorful New Creations . . . for Every Occasion

For Happy Days . . . shopping, at home, school, or office, in these Happy Home styles that are varied and gay. Lovely Dirndls with lastex waistlines, princess styles, neat tailored frocks—each one perfectly fashioned and smartly trimmed. Notice collars, chic sleeves, skirts, and delightful style details. The patterns are excitingly new—large florals, neat slenderizing prints, hanky designs, paisleys, regimented and bayadere stripes—and they're richly, beautifully colored. Come early: you'll want to buy them by threes and fours.

$1.00

SIZES 12 to 52

Guaranteed Fast Colors

FISHERS
120 East Washington St.

It's No Mystery TO SAVE MONEY AT THESE LOW PRICES

Potatoes	bu. 90c; peck 23c
Dry Onions	10-lb. bag 15c
Bananas, good	6 lbs. 25c
Grapes, Blue Concord	Small Basket . . . 19c
Sauerkraut, Shur-Good	2 Large Cans 15c
Jello with Puddings	6 pkgs. 25c
Pine Cone Cut Green Beans	Case 24 Cans . . . $1.85, 3 cans 25c
Salad Oil, Italian cook	gal. 85c
Blue Star Sweet Peas	Case 24 Cans $1.90; 3 cans 25c
Dried Prunes	5 lbs. 25c
Cheese	Cream and Longhorn . . . lb. 16c
Butter	Fresh Creamery . . . lb. 26c
Eggs, Western No. 1	doz. 32c
Fresh Ground Beef	2 lbs. 25c
Rib Roast, branded	lb. 23c
Chuck Roast, end cuts	lb. 16c
Rump Roll, boneless	lb. 25c
Lamb Leg	lb. 21c
Lamb Stew	lb. 8½c
Roast	lb. 16c

SUOSIO'S MARKET OF FOODS
705 Butler Avenue FREE DELIVERY Phone 5900
Store Hours WEEK DAYS . . . 7:30 to 5:30 SATURDAY . . . . 7:30 to 8:00

$2 Trade-In ALLOWANCE ON YOUR OLD BATTERY ON SEARS AMAZING NEW CROSS COUNTRY BATTERIES

GUARANTEED 24 MONTHS!

$5.25 With Old Battery Sizes 1 and 1A.

Fits four cylinder Fords, Chevrolets, Plymouths, Pontiacs, Oldsmobiles, Dodges and light model Buicks. Power! All the power you'll ever need! Lifewear Rubber Separators permit the full release of this power.

Sizes 1B fits Ford V-8's, Essex-Terraplane . . . $5.45 and your old battery.

Size 2 fits Buicks, Chrysler and Nash . . . $6.85 and your old battery.

6-Month BATTERIES $1.98 With Old Battery.
AT THE LOWEST PRICE IN TOWN!

HEATMASTER 77 $7.25
Dip heater at low price. Full covering case. 50% more heat. High speed motor.

Repair Kit 29c — Everything for roadside emergency! Cement, patches.

Grill Guard $1.00 — Heavy ¼-inch bar with triple plate chrome finish!

YOUR OLD SPARK PLUGS ARE WORTH 10¢

Twin powered feature of two electrodes instead of one permits us to guarantee it 18,000 miles. Maximum gas mileage and snappier engine performance! 32c With Old Plug

HEATMASTER 55 $4.95
Fits all cars. High speed silent motor. Low priced and sturdy.

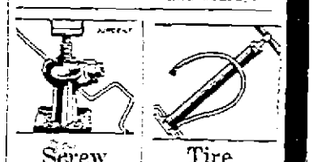

Screw Jacks 94c — Special saddled top. 2,000 lb capacity. Anniversary special!

Tire Pumps 79c — Extra large volume pump. Delivers maximum pressure.

CROSS COUNTRY 100% PURE PENNSYLVANIA MOTOR OIL

For Anniversary Only

CROSS COUNTRY OIL BOND
WE GUARANTEE THAT CROSS COUNTRY MOTOR OIL IS UNSURPASSED BY ANY OTHER OIL REGARDLESS OF PRICE

Bonded Quality!

Big users . . . small users! Don't miss this Anniversary offering. No matter how you buy your oil you get an extra 30% savings over the already low price of Cross Country Motor Oil. Cross Country in your crankcase means you save on repair bills, get better gas mileage, and diminish "add-a-quart" stops. Anticipate your needs for months to come . . . the more you buy the more you save!

10-Qt. Sealed Container . . . . . $1.59 Tax Included

SEARS, ROEBUCK AND CO.
26-28 N. Jefferson St. New Castle, Pa. Phone 5635. Store Hours: Daily 9 to 5:30. Sat., 9 to 6.

News Of Events Of World In Pictures

Hurricane or No Hurricane, the Chores Go On

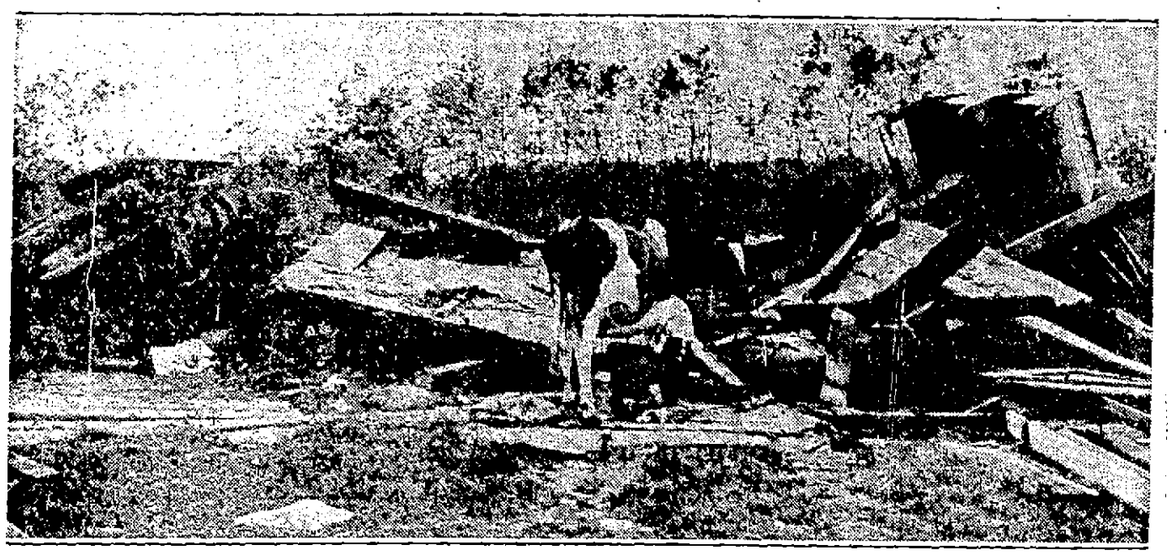

Ruth Sheldon, 19, whose farm home, near Barre, Vt., was destroyed by the tropical hurricane which raked New England and the Long Island coast, milked Bossy right out in the open when the barn was razed by the wind. Bossy seems not to mind. The storm death toll is nearing seven hundred, and the property damage inflicted by it has mounted into the hundreds of millions.

(Central Press)

President and Cabinet Ponder the European Crisis

Meeting to discuss the threatening European situation, President Roosevelt is pictured with members of his cabinet, in Washington. In foreground is the President. On left hand side of table (left to right) Secretary of Treasury Morgenthau; Attorney General Cummings; Secretary of Navy Swanson; Secretary of Agriculture Wallace, and Secretary of Labor Frances Perkins. Next to President on right hand side of table is Secretary of State Hull. Extreme right, Secretary of War Woodring. After conference a second peace note was sent to Chancellor Hitler.

New York G. O. P. Keynoter

Representative Bruce Barton, of New York, is pictured at Saratoga Springs, as he delivered the keynote address at the opening of the New York State Republican Convention. Reports persisted that District Attorney Thomas E. Dewey would be drafted for governor.

(Central Press)

Italian Artillery on the Move

Italian soldiers haul on the ropes to ease a cannon, hitched to a tractor, down a hill. Scenes such as this again occur as the peninsula country goes on a war footing. Mussolini has placed the Italian nation beside that of Germany in the present European crisis.

Flood Mail

As a result of the recent floods in New England after the disastrous hurricane, tons of mail for the northeastern part of the country has been delayed. The *U. S. S. Wyoming* tied up at Charlestown, Mass., navy yard with a huge consignment of mail. In the picture, men are shown taking it ashore for distribution.

The Czechs Have a Big Bertha, Too

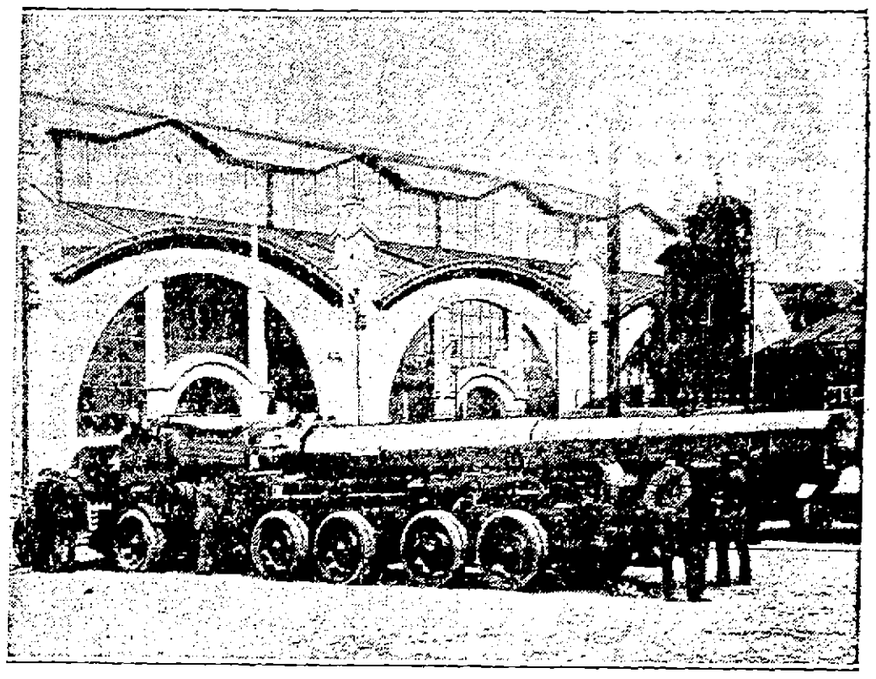

Skoda is one of the greatest munitions manufacturers in the world. In the plant at Pilsen, Czechoslovakia, are manufactured the sinews of war for the Czech army. Shown emerging from the plant is a huge mobile rifle of the long-range type similar to those paraded recently in Germany by Hitler before Regent Horthy of Hungary. The Czechs, while they blow no bugles about it, have many such mighty weapons as this.

(Central Press)

British Messenger of Death

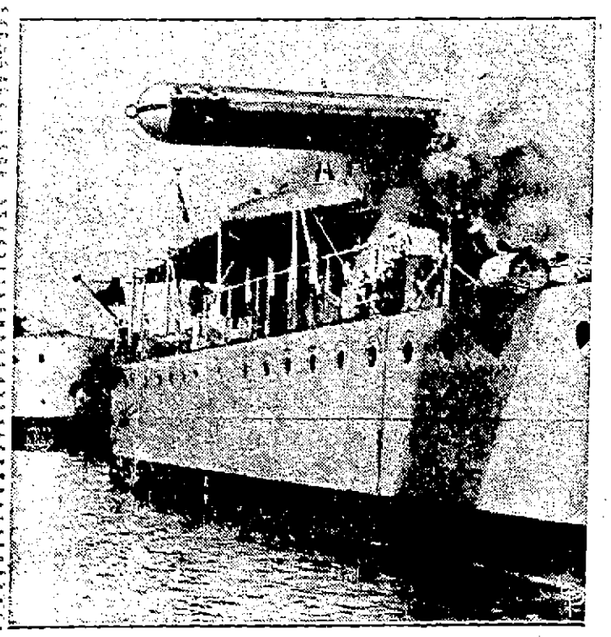

This remarkable photo was taken at the instant a torpedo left its tube aboard a British warship and started its journey of destruction. The ship is one of those mobilized as a "precautionary measure" by the Admiralty.

Recalling World War Days

While Europe's armies are being mobilized for what might be a second world war, memories of the first were called up in New York's Central Park when New York's 77th Division, A.E.F., held services for the dead. The 77th saw intensive service in the great battles of the Argonne.

(Central Press)

Her Job No Blessing

Mrs. Madge Blessing, shown in her Washington office, is in charge of the "welfare and whereabouts" file of the State department. She is required to keep track of all U. S. citizens in foreign countries, answer all queries; and locate them whenever possible.

French Big Guns at the German Border

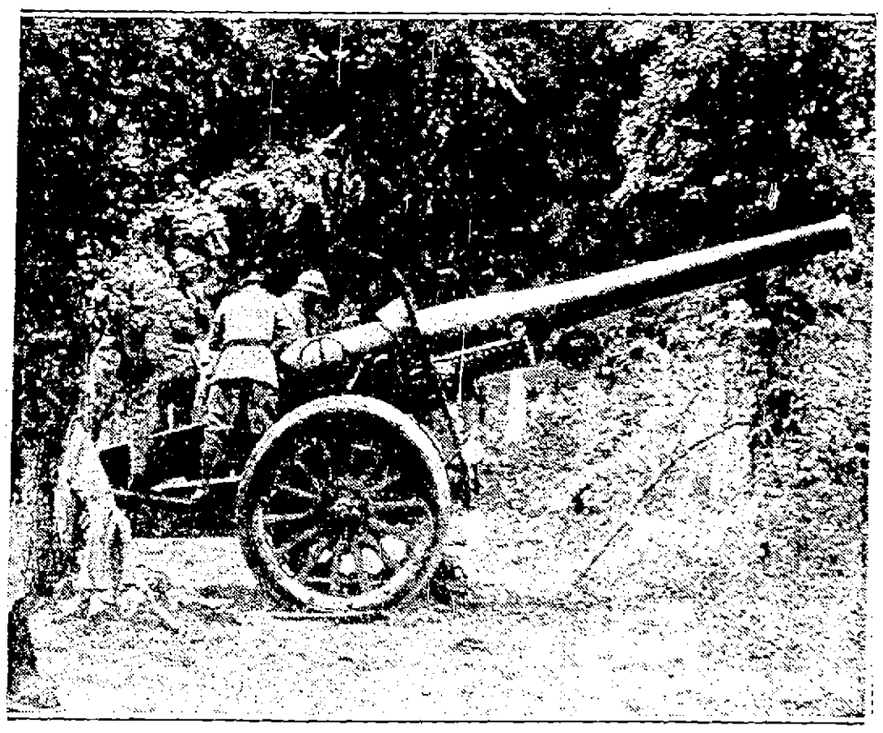

This big gun and hundreds of others were rushed to the Franco-German border as France prepared for a showdown over Germany's demands in Czechoslovakia. But the guns will remain silent, because England and France have capitulated to Nazi demands. This picture was taken at Besancon, France.

(Central Press)

Berries for Some Governor

Entertaining distinguished guests and at the same time boosting one of Maine's most delectable products, Gov. Lewis O. Barrows, of Maine, is pictured with two other executives at Augusta, partaking of blueberry pie. Left to right, they are: Gov. Richard McMullen, of Delaware; Gov. Barrows, and Gov. George Aiken, of Vermont.

(Central Press)

Czech Soldiers Line Up for Chow

No army fights well on an empty stomach, and here, Czech troops are pictured lined up to receive rations in a small town near the German frontier. Detachments of crack regulars have been standing guard on the troubled border, awaiting the word that will put them in defense of their beloved homeland and families.

Czech War Boss

Deserted by Great Britain and France, Czechoslovakia, last outpost of democracy in Central Europe, faces Germany alone in the Sudeten crisis. General Machnik, Czech minister of war, is pictured above. He stands with President Benes in the determination to fight, alone, if necessary, rather than yield to Germany.

(Central Press)

Bound for Battle Stations

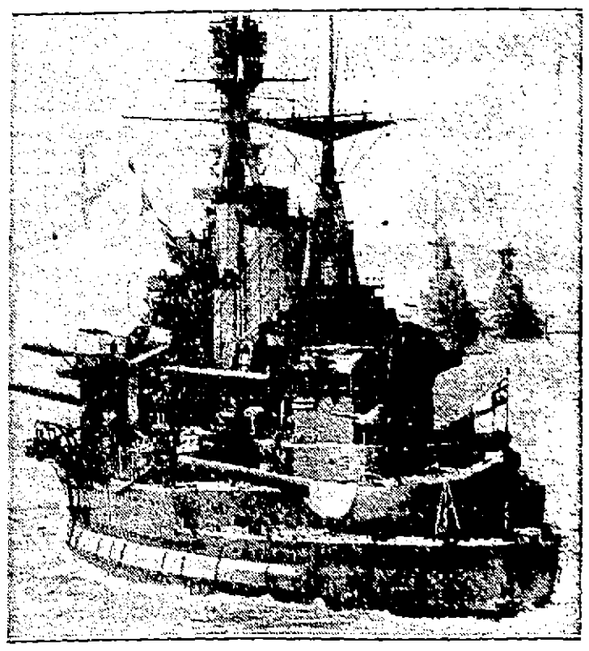

Cutting through the foam at full speed, and stripped for action are three of the mightiest units of England's fighting fleet, bound for battle stations. In view of the seriousness of the Czech-German crisis, the Admiralty mobilized the entire fleet, largest in the world. Foreground is the *Renown*, followed by the *Hood* and the *Valiant*.

Farewell For Rev. McMains

Shenango U. P. Members Honor Departing Pastor Wednesday Evening

HARBOR U. P. PLANS RECEPTION FRIDAY

Rev. J. M. McMains, pastor of the Shenango and Harbor U. P. churches for the past ten years, was honored by the Shenango congregation at a farewell reception Wednesday night in the church on the Wilmington road. Rev. McMains is leaving on or about October 17, to take charge of the mission station in Frenchburg, Ky. He will preach his farewell sermons on October 9 when his regisnation becomes effective.

Dinner was 6:30 preceded the farewell program Wednesday night. Places were set for 53. The program took place in the auditorium with the clerk of sessions, Nathaniel Nesbitt, in charge.

Special guests of the occasion were Rev. J. C. Fulton of the Plainsgrove U. P. church, and family and Dr. J. Ralph Neale of the New Wilmington U. P. church.

Young William and Ruth Fulton presented "The Wedding of Jack and Jill." Rev. and Mrs. Fulton sang several numbers. Tributes to Rev. McMains were paid by Rev. Fulton, Rev. Neale and Nathaniel Nesbitt. The latter presented a Gladstone bag and a purse of money to the departing pastor, gifts from the Shenango congregation. Rev. McMains responded with obvious appreciation.

The Harbor U. P. church members are planning a farewell for Rev. McMains Friday night.

—BUY IN NEW CASTLE—

Wanted! Thousand To Attend Classes In Baptist Church

Sunday will be rally day at the Sunday school of the First Baptist church, when a record attendance of 1000 is hoped for. At 9:35, Judge Walter Braham will address the Sunday school. Mrs. Paul D. Weller will sing one of Homer Rodeheaver's songs, used a great deal at Winona Lake this summer.

Superintendent Paul D. Weller states that all classes are endeavoring for a 100 per cent attendance. School will start promptly at 9:30. The honor roll starts Sunday, and continues through October, November and December. Over 400 'phone calls are being made by a battery of six young ladies, 400 post cards and 100 letters of invitation are being mailed.

It will be homecoming day at the church services, with greetings from former members, now located in various parts of the country.

—BUY IN NEW CASTLE—

Salon Date Set By Camera Club

New Castle Camera club members selected the week of November 14-19 for their fall photographic salon when they met in their headquarters on Croton avenue Wednesday evening.

Charles Randall, president of the organization, conducted the business routine and the meeting was then turned over to Jane Allen, chairman of the salon committee. She called for reports from the chairman of the solon committee.

Miss Allen told the club of a number of suggestions which had been made about various important features of the salon, and a discussion of these points ensued.

Janice Bittner had charge of a short question and answer period, to conclude the meeting.

—BUY IN NEW CASTLE—

Boys Injured In Jumping Off Truck

(International News Service)

EMPORIUM, Pa., Sept. 29—Three local youngsters were recovering today from injuries sustained when they jumped off the rear of a truck on which they had "hopped" a ride for a thrill.

Their hurts were minor ones. The three boys, John, James and Robert Shoup, clambored on the back of a truck which was parked near their home and after riding a while, John, the youngest jumped off. The others followed with the resultant toll: John sustained a broken thumb; James was knocked unconscious and suffered a slight contussion; Robert suffered bruises and scratches but was able to go to school.

—BUY IN NEW CASTLE—

WILSON TO RESIGN MANAGER JOB

(International News Service)

BOSTON, Sept. 29.—Unless President Gerry Nugent of the Phillies is a very good persuader his club will be added to the growing list of "manager wanted" in the National League.

It was learned that Jimmy Wilson who has managed the Phillies since 1934 when he succeeded Bert Shotton, will resign in New York today or tomorrow.

—BUY IN NEW CASTLE—

CLUB SOCIAL EVENT

A delightful evening was spent by Townsend club, No. 3, members and their friends on Wednesday evening in their club rooms on Morton street.

Music and bingo formed the chief diversions and a lunch was served by the ladies on the committee. The committee was composed of Mrs. C. Haufler, Mrs. R. White and Mrs. Steinbrink.

Guests were present from Ellwood City, Butler and Beaver Falls.

FRESH WEEK-END CANDY SPECIALS

Chocolate-Covered
Nut and Fruit Mixture
This Sale ..... 17c lb
Almonds, Brazil nuts, pecans, filberts, peanuts and raisins, each in a tasty coating of full-flavored, mouth-melting chocolate. Fine for the whole family. Specially priced!

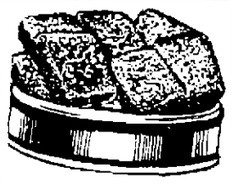

NUT BUTTER CRUNCH
This Sale ..... 17c lb
A crispy chopped nut center, rolled in delicious chocolate and then thickly coated with chopped peanuts. This popular candy specially priced for this week-end only!

Salted
CASHEW NUTS
This Sale ..... 29c lb
Freshly roasted and salted just enough to bring out their full flavor. Firm, selected cashews, 90% whole. A remarkably low price for this week-end only!

Hershey's Mr. Goodbar
This Sale 8c
6½ Ounce Bar.

Burgundy Marshmallows
This Sale 15c
One Pound Bag.

Fresh Roasted PEANUTS
Large Bag 5c
Giant Bag 15c

Gibbs PEOPLES SERVICE DRUG STORES
DRUGS
PRESCRIPTIONS

CIGAR DEPARTMENT SPECIALS

10c Box Red Top MATCHES
4 for 25c

5c Tobaccos
3 for 12c
6 for 23c
Choice of Buzler, Bull Durham, Kite, Dukes Mixture, Ripple, 1790.

10c Tobaccos
3 for 23c
Choice of Beechnut, Mail Pouch, Red Man, Havana Blossom, 5 Brothers, Cutty Pipe, Cut & Dry, Etc.

SPARKLING CRYSTAL
Glass Jars
With Cover That Can Be Removed
This Sale 4c
Limit Four To A Customer!
They are so beautiful and the price is so sensationally low that you won't be able to resist buying several for your own home and for gifts. Make wonderful containers for cigarettes or jellies.

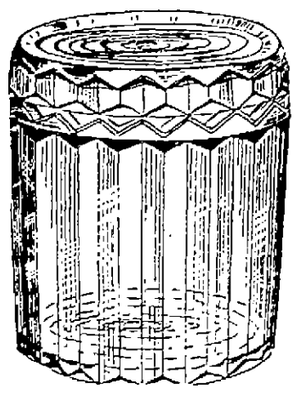

PROFIT BY THESE Startlingly LOW PRICES

THURSDAY, FRIDAY, SATURDAY — —

Photograph Albums
This Sale 9c

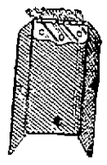

Auto Key Cases
This Sale 19c

25c Barnad Talcum Powder
2 for 26c

25c Colgates Baby Powder
Closeout Price 9c

25c Pound Tin Sodium Bicarbonate
This Sale 13c

15c Pound Tin Hershey Chocolate Syrup
This Sale 8c

Box of 750 Conqueror Tooth Picks
This Sale 3c

Regular 25c Thermometers
This Sale 17c

1 lb Peoples Blonde Psyllium Seed
This Sale 17c

75c Pint Munez-Warth Bay Rum
This Sale 38c

5c Nemo White Floating Soap
This Sale 3c

75c Vanderbilt Bath Powder
This Sale 37c

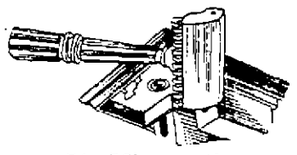

50c Micromatic
GEM RAZOR
With 2 Genuine Gem Blades
This Sale 16c

LUNCH WITH US

Sandwiches, Plain or Toasted!	
Roast Beef Sandwich	10c
Corned Beef Sandwich	10c
Cream Cheese Sandwich	10c
Gooseliver Sandwich	10c
Sardine Sandwich	10c
Ham Salad Sandwich	10c
MILK SHAKES— Made With Whole Milk	10c

An Outstanding Value
K-M Infra Red Ray LAMP
At Peoples ..$3.95

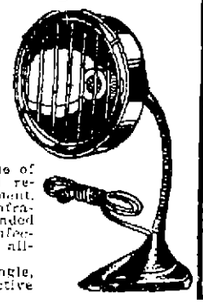

We've learned the value of health. Guard it and restore it with this treatment. This safe, healing Infra-Red Ray is recommended for colds, asthma, infections, sinus and many ailments.
Lamp adjusts to any angle, is easy to use for effective results.

98c Folding
CARD TABLES
This Sale 67c

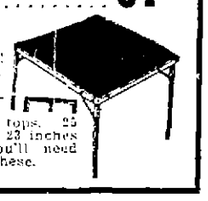

Sturdily constructed! Red, green or mahogany finish—with black washable tops. 25 inches high, 23 inches square. You'll need several of these.

TOILETRIES

60c Drene	49c
Shampoo	49c
10c Lux or Lifebuoy Soap	3 for 17c
$1.50 Goldman Gray Hair Restorer	$1.34
$1.00 Vaseline Hair Tonic	63c
60c Fitch Shampoo	49c
$1.00 Vitalis Hair Tonic	79c
60c Italian Balm	47c
25c Johnson Baby Powder	19c
50c Arrid Deodorant	39c
50c Ipana Toothpaste	39c
50c Lyon's Tooth Powder	38c
50c Barbasol Shave Cream	35c
25c Glycerin and Rose Water	13c
35c Ponds' Cold Cream	25c
$2.00 Barbara Gould Cleansing Cream	$1.00

SPECIAL Purchase and Sale!
OF 7200 - SEVILLA GLAZED
POTTERY
CREAM OR SYRUP
PITCHERS

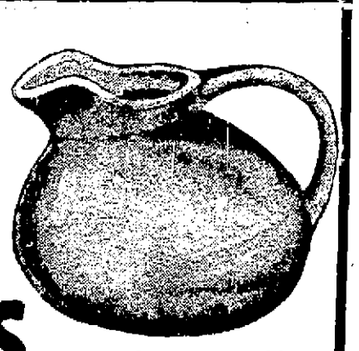

TODAY, FRIDAY AND SATURDAY
11¢ EACH 2 for 19¢
The sweetest little pitchers you ever saw . . . and simply made for those gay, new colored pottery luncheon sets. Choice of yellow, green, blue or tangerine. You will want at least two, in contrasting colors.

Crystal Glass
MIXING BOWLS
This Sale 7c

7 Inch or 9 Inch
The kind of bowls you like to have in your kitchen.

ALL AMERICAN FOOTBALLS
98c
Official size, double lined with genuine cowhide cover. Already laced, just pump it up!

NATIONAL CHAMPION FOOTBALLS
59c
Of sturdy Jupont leather. Official size . . . already laced ready to be pumped up.

COLLEGIATE FOOTBALL HELMETS
Well Padded 98c

REMEDIES

50c Phillips' Milk Magnesia	34c
$1.00 Nujol at Peoples	59c
65c Pinex for Coughs	54c
35c Vick's Vaporub	27c
50c Vick's Vatronal	39c
25c Graham's White Pine Tar Cough Syrup	13c
60c Father John Medicine	45c
$1.00 Wampoles' Preparation	89c
60c Swamp-Root	49c
$1.00 Norwich Cod Liver Oil	69c
50c Pepsodent Antiseptic	2 for 51c
60c Sal Hepatica at Peoples	49c
35c Sloan's Liniment	29c
60c D. D. D. Prescription	49c
$1.25 Absorbine Junior	94c

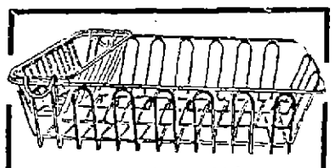

WIRE DISH
DRAINERS
This Sale 23c
Limit 21

Westinghouse Mazda Light Bulb
15, 25, 40, 50, 60 or 75 watt. Inside frosted for only
15c

5-lb Bag Washington Epsom Salt
This Sale 17c

Sturdy Pocket Watches
This Sale 87c

Keapsit Lunch Kit with ½ pint Vacuum Bottle
This Sale $1.09

100 M-W Aspirin Tablets
This Sale 13c

25c M-W Citrate Magnesia
This Sale 13c

60c Angelus Rouge Incarnat
At Peoples 47c

50c Tube Graham Magnesia Tooth Paste
23c

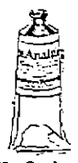

75c Graham Analgesic Balm
This Sale 38c

Bottle of 200 Graham Iron and Yeast Tablets
This Sale 79c

Hopper's Restorative Cream
87c
Restores skin's youthful beauty.

65c Manner's Theatrical Cold Cream
This Sale 37c

— 204 E. WASHINGTON ST. and 9 S. MILL ST. —

Alexander Named As Committeeman

Gets Placing On Legislative Committee Of League Of Third Class Cities

In the appointment of committees in the League of Third Class Cities, New Castle has been given a prominent place with the placing of Councilman Joseph D. Alexander on the legislative committee. It is this committee that studies the need of change in the Third Class City code, recommends changes in general laws in their application to third class cities and acts as a legislative watchdog for the third class cities of the state.

Concerning the matter Mr. Alexander said:

"The one important change needed in our state laws at the present time in relation to third class cities, is that of allocation of part of the gasoline tax refund going to counties. A piece of this should certainly come back to the place where most of it originates, the city.

"When the plan of giving back to the counties part of the gasoline tax was first passed it was done in order to remove opposition to the tax bill and to aid the counties in the road programs. Since the day when the bill was passed, many miles of roads have been taken off the townships and many bridges from the counties. Today about the only use the money is put to is paying damages to property owners where new roads are cut through or old ones are improved.

"In Lawrence county the city of New Castle pays not less than 65 per cent of the gasoline taxes. If it is fair to give the county a portion of this in return, certainly it is fair to give back to the people who paid the most of it some share of it.

"In the League of Third Class Cities we intend to press this matter towards the end that third class cities may be able to repair their streets that have been broken down by heavy motor traffic."

—BUY IN NEW CASTLE—

The News By Mail, One Year, $5.00

Camp Pictures Are Delivered

Scenes From Girl Scout Camp Have Been Received At Girl Scout Office

Pictures, which were taken of the various Girl Scout activities while at Camp Kiondashawa in Mercer county in August, have been finished and turned over to Girl Scout headquarters by C. B. Randall, Jr., member of the Camera Club, who took the pictures for the Girl Scout officials.

The pictures have been mounted on a large cardboard and make an interesting memento of the summer camp.

—BUY IN NEW CASTLE—

The thing to remember is that no scheme can be economically sound if it can't work without government money to support it.

Mission Ready For 'Methodist Night'

Tonight at the City Rescue Mission Rev. McLean of the First Methodist church will be the speaker assisted by Rev. H. A. McCurdy and Rev. J. A. Cousins, at the "Methodist Night" program in conjunction with the 26th anniversary of the mission. There will be special music by various churches.

Friday evening the Southern Lightquartet here sometime ago will put on a program of music of both sacred hymns and spirituals.

Plans are underway for the highlight of the celebration which will be held on October 8 and 9 when the executive board of the International Union of Gospel Missions will be here for two days. Arthur McKee, internationally known song leader will have charge of the music. A mass meeting is planned for Oct. 9 Anyone wishing to sing in this union choir get in touch with Mr. Gibson at the mission.

Tentative Plans For Y. W. Classes

Education Committee Has Opening Meeing In 'Y' Wednesday Night

Classes and discussion groups sponsored by the Y. W. C. A., this year will again be of a very interesting nature. Wednesday night's meeting of the Y. W. C. A. general education committee indicated.

Under the chairmanship of Miss Virginia Duff this committee acts as a resource for all the clubs and members of the Association in organizing study groups for which there are requ ests.

Mrs. Glen Throop, chairman of religious education, will likely organize another Lenten Bible class next spring. Tentative plans are being made for an elementary cooking class; a sewing class on Wednesday or Thursday in charge of Mrs. Jas. Rhodes, if the Y. W. C. A. can borrow or receive donations of sewing machines, a games and folk dancing class, no teacher secured as yet and a handicraft class with state-paid teacher, Misses Esther Sibberson and Eve Nicklin.

The Y. W. C. A. also hopes to have Mrs. W. J. Caldwell again lead a chorus, and Mrs. S. J Callahan to lead the mandolin-guitar club. There will probably be international and civic discussion groups in charge of the public affairs committee, Mrs. Mildred Porter chairman.

Free Concert In Wampum Tonight

Tonight at 8 o'clock the Federal Concert Orchestra of New Castle, directed by Ben Shulansky, will give a free concert in the Wampum M. E. church.

DENTISTRY ON CREDIT
PLATES! EXTRACTIONS! FILLINGS! CROWNS! BRIDGES! PLATE REPAIRS!
DR. HENRY SLOAN
Opposite Leslie Hotel—Phone 2830—35½ E. Washington Street.
Open Monday, Wednesday and Saturday Evenings.

News Daily Cross Word Puzzle

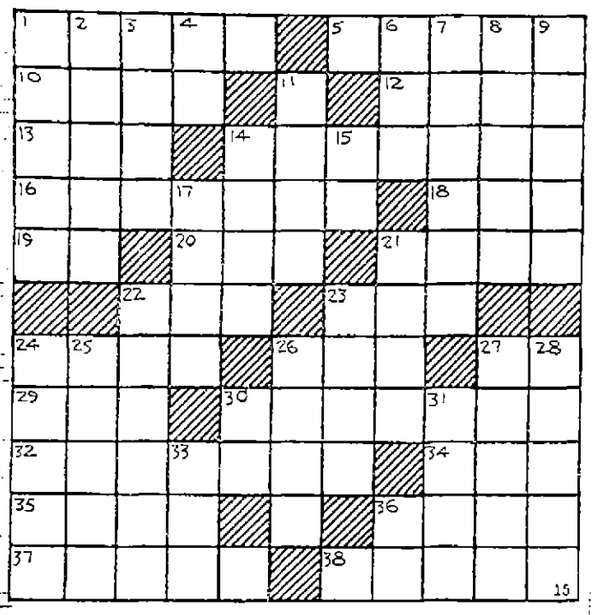

ACROSS

1—Fine lava thrown out of a volcano
5—Matches
10—A western state of the United States
12—Hoard
13—A file
14—Bragger
16—Ungraceful
18—Wrath
19—Southeast (abbr.)
20—Particle expressing addition
21—Caresses
22—Jolly
23—A measure of distance (India)
24—A game at billiards
26—Any of a genus of pinaceous trees
27—Depart
29—Lick up
30—Hand coverings
32—Unserviceable
34—Native Hawaiian food
35—Small rodents
36—White frost
37—A narrow ridge of glacial drift
38—A mace bearer

DOWN

1—Motions of air caused by electrical repulsion
2—Author of "Uncle Tom's Cabin"
3—Peddle
4—What?
6—Donkey
7—Potatoes (colloq.) out
8—Turn inside
9—Withers
11—A measure of wood
14—A company
15—Advertisement
17—Bemoan
21—Left side of a ship
22—A Russian coin
23—Outfits
24—A long, handsome feather
25—Fertile spot in the desert
26—A clenched hand
27—An aphorism
28—A variety of willow
30—Pronoun
31—Heroic
33—Shelter
36—Symbol for radium

Answer to previous puzzle

M	A	L	L	E	T	■	M	E	A	L
A	B	E	A	M	■	B	I	B	L	E
S	A	N	G	■	C	O	M	B	A	T
H	■	I	■	M	U	T	E	■	■	■
■	F	E	T	I	S	H	■	D	A	M
A	I	N	U	■	H	■	O	A	R	S
M	E	T	■	P	I	A	Z	Z	A	■
■	■	■	L	O	O	N	■	Z	■	S
A	S	T	E	R	N	■	S	L	A	T
C	L	O	A	K	■	T	H	E	T	A
E	Y	E	S	■	R	E	A	D	E	R

COPYRIGHT, 1938, KING FEATURES SYNDICATE, Inc.

ON THE AIR TONIGHT

(EASTERN STANDARD TIME)

6:00 P. M.
KDKA—News; Don Winslow.
WCAE—Elvira Rios; News.
WJAS—Benny Burton; News.

6:30 P. M.
KDKA—Sports; Lowell Thomas.
WCAE—Scores; Nina Dean.
WJAS—Bob Trout; Chet Smith.

7:00 P. M.
KDKA—Easy Aces; Mr. Keen.
WCAE—Amos, Andy; Varieties.
WJAS—R. Heatherton; Scoops.

7:30 P. M.
KDKA—Celebrate; Round Table.
WCAE—Mario Cozza; Sports.
WJAS—To Be Announced.

8:00 P. M.
KDKA—To Be Announced.
WCAE—Rudy Vallee.
WJAS—Kate Smith.

8:30 P. M.
KDKA—Festival of Music.

9:00 P. M.
KDKA—Talk; Chasing Shadows.
WCAE—Good News of 1939.
WJAS—Major Bowes.

9:30 P. M.
KDKA—Silhouettes; Melody.

10:00 P. M.
KDKA—People I Have Met.
WCAE—Music Hall.
WJAS—Columbia Workshop.

10:30 P. M.
WJAS—Americans at Work.

11:00 P. M.
KDKA—News; 11:15, The Music You Want.
WCAE—News; 11:15, Ace Brigade; 11:30, Dick Himber.
WJAS—News; 11:15, Orvie Allston; 11:30, Clyde Lucas.

12:00 Midnight
KDKA—Fran Eichler; 12:15, Barney Rapp; 12:30, Freddy Martin.
WCAE—Dance Orchestra; 12:30, Jimmy Dorsey; 1:00, Johnny Long.
WJAS—Little Jack Little.

—BUY IN NEW CASTLE—

All Motor Police Now Have Same Type Of Uniforms

All state motor police, not only here, but elsewhere in Pennsylvania, now wear the same uniform, a drab gray whipcord. A Keystone insignia is on their left shoulder.

Some time ago the state motor police attached to the enforcement of highway motor laws, wore a blue uniform with red stripes.

All these uniforms have been removed and all uniforms now are alike.

—BUY IN NEW CASTLE—

Dr. Eduard Jenny of Switzerland has ventured the opinion that babies are more likely to be born between 2 and 5 a. m. than at any other time of the day or night.

Exciting New 1939 ZENITH RADIO

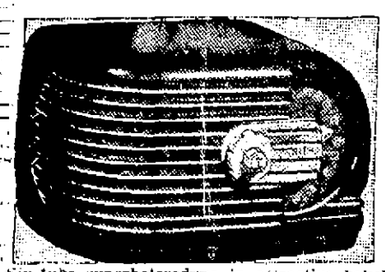

Model 6D311
6 Tubes

$14.95

$1 Weekly

Six-tube superheterodyne in attractive bakelite cabinet. Its performance will astonish you. Works on direct current as well as A. C.

Opposite Post Office **HANEY'S** On the Public Square

LOANS UP TO $300

ON AUTOS OR PERSONAL PROPERTY

Unpaid balances refinanced to suit your income at reasonable rates. You are charged only for the actual time used—3% per month on balances under $100.00, and only 2% per month on unpaid balances over $100.00.

FRIENDLY SERVICE

Loans are made quickly and confidentially. Take up to 18 months to repay. We will appreciate your inquiry, with no obligation to you.

Phone 1046 Corner Washington and Jefferson Sts. (205 Wallace Block) New Castle, Pa.

J. F. PERELMAN

BLONDIE — THEY MISS THEIR "CUE" — BY CHIC YOUNG

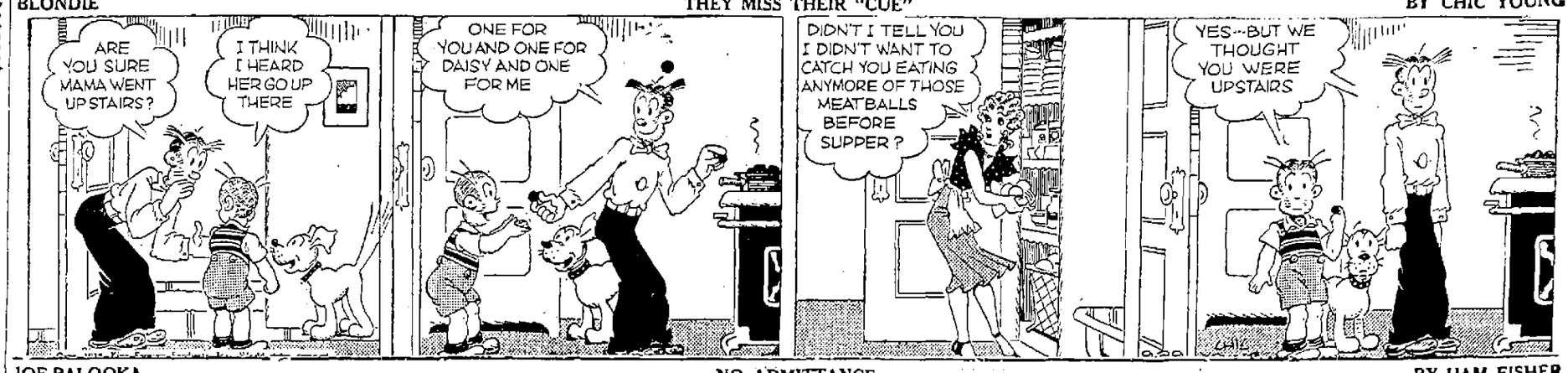

JOE PALOOKA — NO ADMITTANCE — BY HAM FISHER

MUGGS AND SKEETER — By WALLY BISHOP

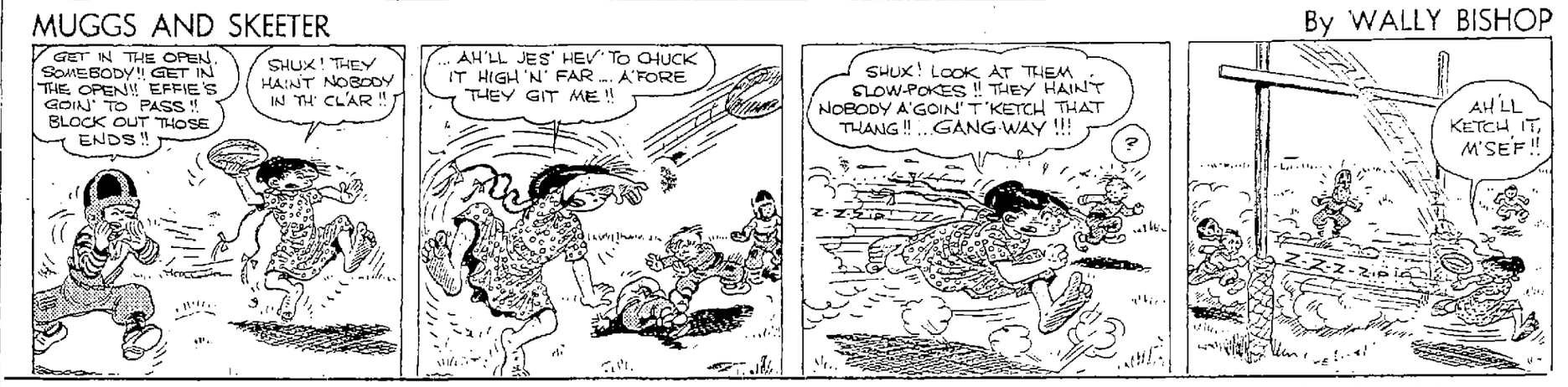

BIG SISTER — By LES FORGRAVE

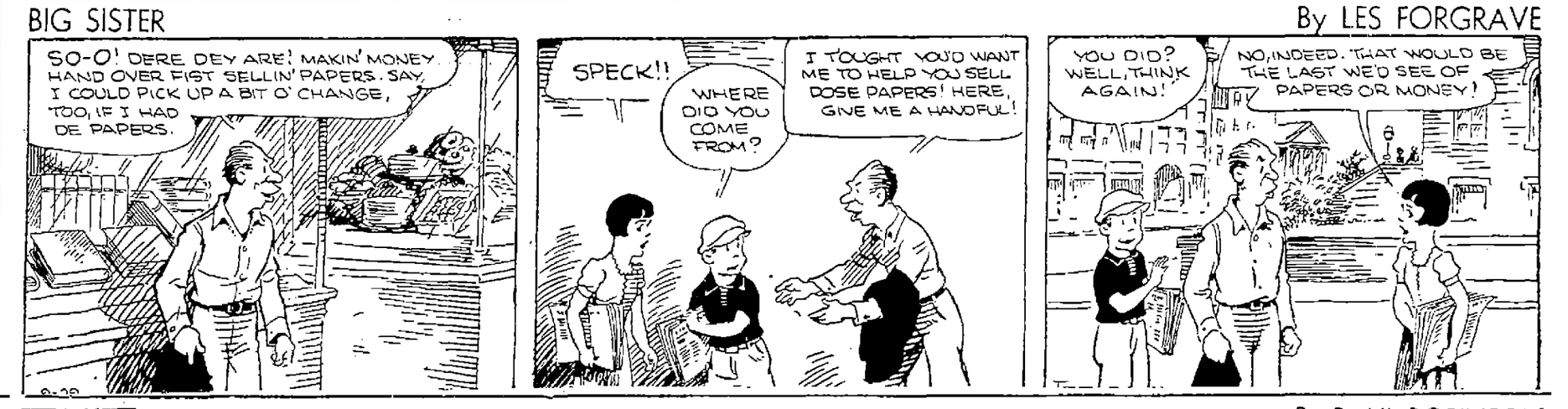

ETTA KETT — By PAUL ROBINSON

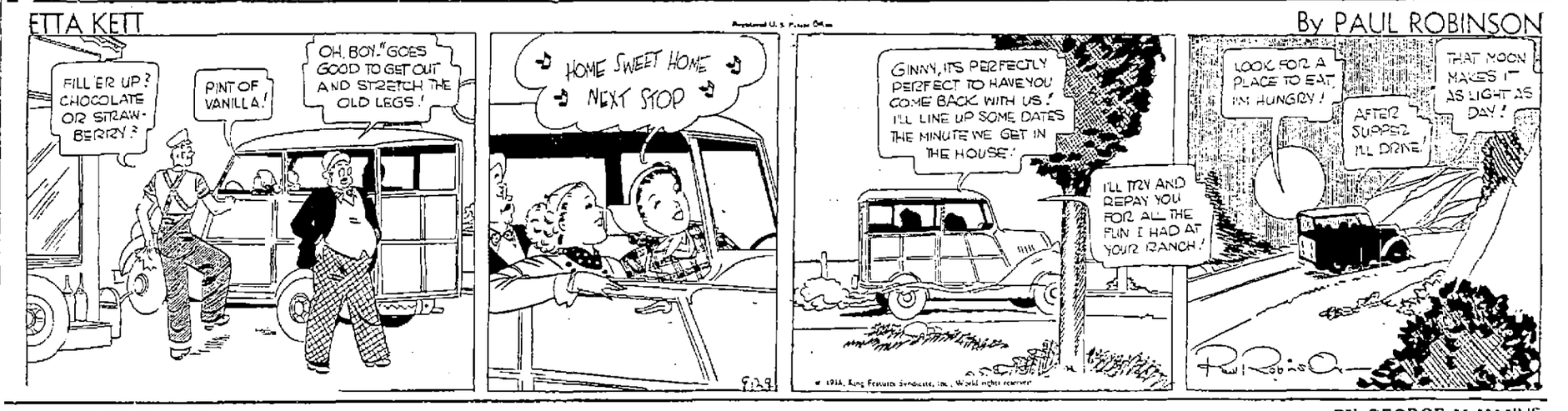

BRINGING UP FATHER — BY GEORGE McMANUS

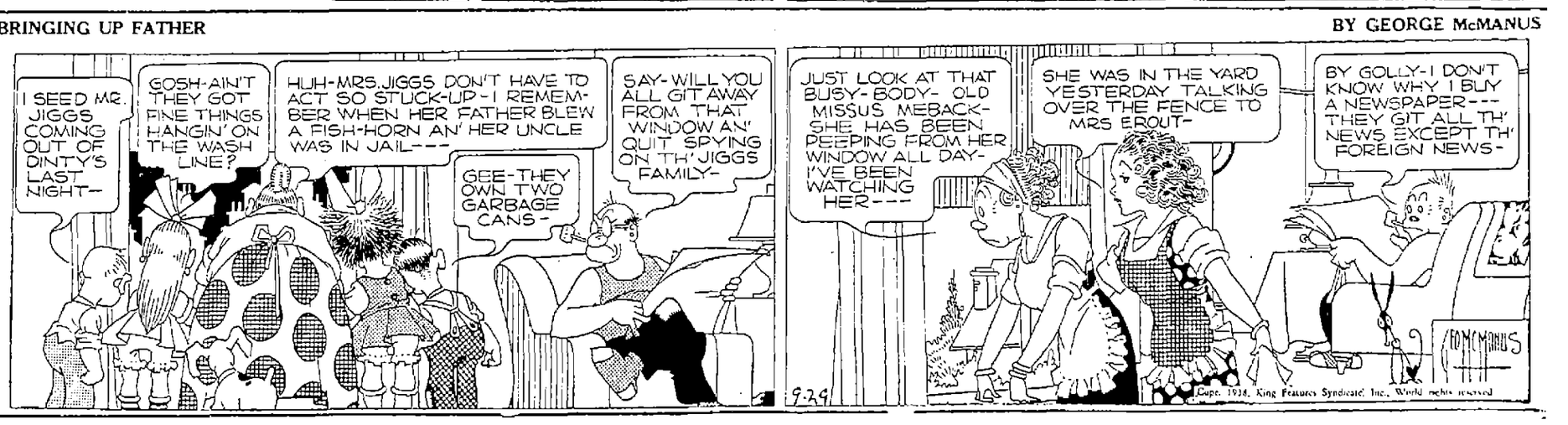

BRICK BRADFORD—In the Fortress of Fear — By WILLIAM RITT and CLARENCE GRAY

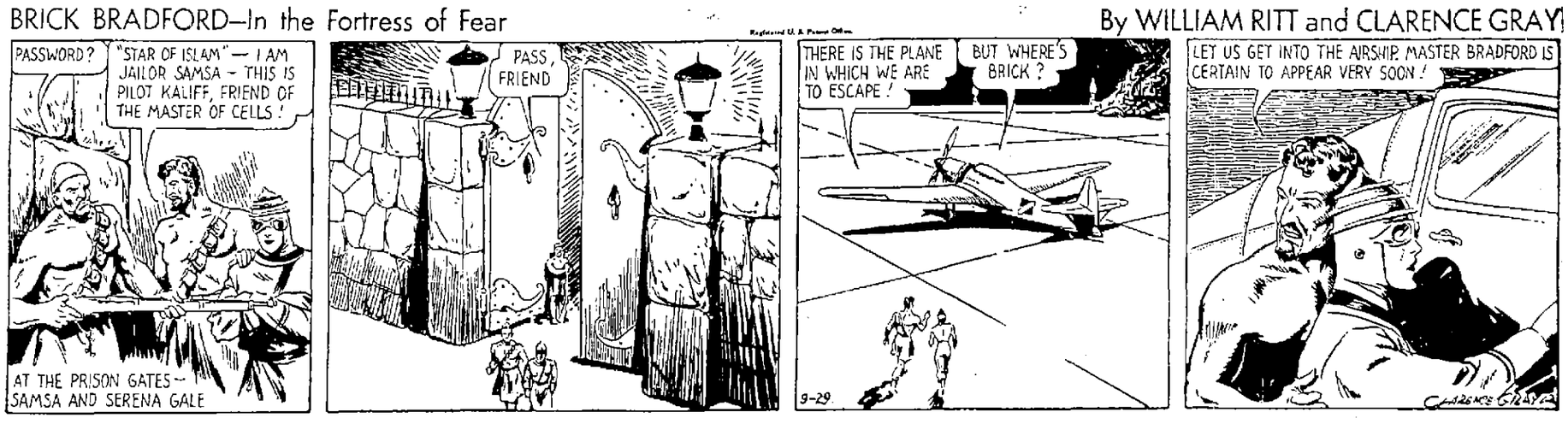

Federal Aid For New England Area Announced Today

All Federal Aid Possible Will Be Given Hurricane Torn New England States

(International News Service)

BOSTON, Sept. 29—Federal purse strings loosened still further today to help New England foot the bill of recovering from last week's flood and hurricane.

The pledges of aid from the RFC, FHA and WPA was added the helping hand of the Federal Surplus Commodities Corporation with the promise of salvaging blown-down apples and possibly fallen timber.

H. C. Albion, procurement officer of the FSCC, arrived in Boston today to make a survey of the quantity of New England's fall-season apples scattered on the ground by the hurricane, and to determine how many could be used for welfare needs under the WPA commodity distribution project.

—BUY IN NEW CASTLE—

Mahoning Valley Grange Plans Show

Amateur Production Will Be Presented In Grange Hall, October 6

Plans for an amateur show to be presented on October 6 were detailed by the lecturer at the meeting of Mahoning Valley grange in the grange hall Tuesday evening with the master, W. N. Robison, presiding.

Initiation of candidates, who will receive the first and second degrees, was announced for the next meeting on Tuesday evening, October 11.

The Community Chest project was also presented at the meeting Tuesday evening.

—BUY IN NEW CASTLE—

WATCH FOR SPEEDERS

Police continue to guard children at school intersections and are watching for speeders. There have been no arrests for speeding recently.

—BUY IN NEW CASTLE—

MONOPOLIZE RIGHT-OF-WAY

It has been observed that when the green light comes on and people start across streets some automobiles almost run over them in monopolizing the right of way.

Isn't This Why You Are Constipated?

What do you eat for breakfast? Coffee, toast, maybe some eggs? What do you eat for lunch and dinner? Bread, meat, potatoes? *No wonder you're constipated; you probably don't eat enough "bulk."* And "bulk" doesn't mean the *amount* you eat. It means the kind of food that forms a soft "bulky" *mass* in the intestines. It's this *mass* that helps a bowel movement.

The common sense thing to do is to eat a natural laxative food. Kellogg's All-Bran for breakfast may give you just the "bulk" you need. And it gives you, in addition, Nature's great intestinal-tonic, vitamin B_1. All-Bran is not a drug, not a medicine. Eat it *every day*, drink plenty of water, and life will be brighter for you! All-Bran is made by Kellogg's in Battle Creek. Sold by every grocer.

Sudetens Join "Free Corps"

A Nazi official, wearing swastika, swears in a Sudeten who fled Czechoslovakia for Dresden, Germany, where he and his comrades are incorporated into the "Free Corps," the Army of Konrad Henlein, outlawed Czech Sudeten leader. Photo flown to London, then radioed to New York.

Service Tonight In Pulaski Church

Rev. W. J. Engle Will Preach; Other Presbyterian Events Announced

Rev. W. J. Engle of Bessemer will preach in the Pulaski Presbyterian church tonight at 7:30 o'clock as a service preparatory to holy communion which will be administered on Sunday morning, October 2, at 11 o'clock.

Sunday, October 9, will be home coming day for the Pulaski Presbyterians, past and present. Rev. Luther MacDonald will preach an anniversary sermon in the morning on the subject "The Beginning of a New Century"; basket lunch at noon; missionary service in the afternoon, Mrs. Wilson Reid, speaker.

Other special events of October for Pulaski church will be an all day missionary meeting October 12; meeting of the Women's Bible class in the home of Mrs. Nottingham on October 18, and brotherhood supper on October 21, when J. R. Meek will bring his clever message, "The March of Time", and Don Gibson will show some interesting moving pictures.

—BUY IN NEW CASTLE—

ARREST DRIVER AT NEW BEDFORD

Constable Robert McClenahan arrested an auto driver who gave the name of Rev. Francis J. Lavery, Lowellville road, Struthers, O., at 10:10 p. m., last night when he allegedly drove an auto from Route 932 into Route 422.

In the information sworn to by State Motor Police E. D. Butler, the driver was charged with driving while intoxicated and will receive a hearing before Squire C. L. Zedaker this afternoon.

—BUY IN NEW CASTLE—

Infinite pity is indeed necessary for the infinite pathos of life.

"We Shall Take"

Chancellor Adolf Hitler of Germany is pictured on a platform in the Berlin Sports Palace as he told his nation and the world that: "If Benes does not accede to our request and keep his promise, formerly made, we shall take the Sudetenland." Photo radioed from Berlin to New York.

Refugees

Here are typical Sudeten refugees. A Czech peasant woman is pictured with her grandchild in Prague's Masaryk Stadium, where they sleep on mattresses in the corridors and dressing rooms of the arena.

The War Department is spending ten million for new devices to protect us from air raids. Another good one is a shack in the hills.

—BUY IN NEW CASTLE—

News coverage is more efficient now. Papers once gave us the news of yesterday; now they scare us with the awful news of tomorrow.

Czech "Voice" in U.S.

Vladimir Hurban (right), Czech Minister to the United States, is pictured as he was interviewed by the press on arrival at the State department in Washington for a conference with Secretary of State Cordell Hull. This was Hurban's first visit to State department since return from Europe.

NEW CASTLE DRUG

Corner Washington-Mercer Sts.
24 North Mill St.

There's no reason for shopping elsewhere when you KNOW that extra savings are to be had at both our cut-rate stores. Remember too, that quality is never sacrificed.

FOUNTAIN SPECIAL

Tonite, Friday and Saturday

Deluxe Banana Split. Sliced Banana, Three Scoops of Ice Cream, Ladle of Fresh Fruit Salad Topped with Whipped Cream and Cherry.

12c

LUNCHEON FEATURE —SATURDAY ONLY—

Delicious hot tasty Chile Con Carne (home made), Crackers, Grilled Cheese Salad served on Toast, Coffee, Hot Tea or Milk. Fresh Apple Pie with Cheese

25c

TRIPLE-A HALIVER OIL CAPSULES *Prevention For* Coughs and Colds. 100 for **78c**

60c BONDED NOSE DROPS With 1% *Ephedrine!* Special for nose and throat. Now **29c**

MADELINE HAND CREAM **34c** jar 2 for 57c Excellent for chapped hands and face.

PURE NORWEGIAN COD LIVER OIL *One Pint.* Plain or mint flavor. Only **39c**

YOU'LL SAVE

By Checking these VALUES

When You Bring your Prescriptions HERE...

—you are assured of not only the highest professional skill available, but the finest quality drugs.

Lysol Disinfectant **23c, 43c, 83c**

Guaranteed Alarm Clocks **79c**

Freezone For Corns **27c**

Kreml Hair Tonic **49c, 89c, $1.19**

Graduated Baby Bottle **2 for 5c**

HOME NEEDS

25c Camphorated Oil	17c
10c Boric Acid Powder	6c
10c Iodine or Mercurochrome	7c
15c Tube Zinc Oxide	12c
5 lbs Epsom Salts	17c
25c Citrate Magnesia	13c
100 5-gr. Aspirin Tablets	13c
10c Toilet Tissue	4 rolls 9c
10c Stainless Pairing Knives	2 for 5c
10c All Metal Can Openers	2c

Sanex DOUCHE POWDER ★ Cleanses and refreshes. Relieves inflammation, leucorrhea and itching. An excellent deodorant. Ask us for SANEX. • **48c-89c**

Sanex Cones Odorless, safe and convenient for marriage hygiene **89c**

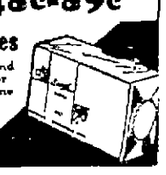

CANDY SPECIALS

15c Nestle Bars	2 for 25c
20c Spiced Jelly Strings	lb 13c
25c Cocoanut Bon-Bons	lb 17c
20c Large Jumbo Gum Drops	lb 10c
25c French Burnt Peanuts	lb 17c
15c Fresh Jellie Peach Slices	lb 10c
35c Peanut Clusters	lb 24c
50c Red Seal Milk Chocolates	lb 34c
75c Box Betty Lewis Chocolates	49c
8 oz. Bag Marshmallows	8c

Bottle JO-ANN ALMOND HAND LOTION **34c**

Stop Getting Up Nights! PROCON TABLETS **69c** Relieves pain in the back.

NEW MULTI-COLOR KLEENEX White, orange, orchid, green. 283 over-size tissues. **25c**

Regular 50c Tek Tooth Brushes **2 for 51c**

Special! 2 Cans COLGATE TOOTH POWD. 35c Powder 20c Powder 55c value, only **36c**

2 Oz. JERGEN'S ALL-PURPOSE CREAM with JERGIN'S LOTION Both **39c**

Savings on Fresh Patents

32 oz. Milk Magnesia	34c
10c Clapp's Baby Food	3 for 20c
75c Heavy Russian Mineral Oil	38c
60c Sal Hepatica	49c
60c Pepto Bismol	45c
75c Anacin Tablets	59c
60c Alka-Seltzer	49c
$1 Belmont Ext. Cod Liver Oil	69c
35c Vick's Vapo-Rub	27c
$1 Squibb's Adex Capsules	79c
8 oz. Vendol-Laxative Tonic	$1.25
$1 H. K. Wampoles Tonic	89c
$1.25 S. S. S. Tonic	99c
75c Iron and Yeast Tabs.	59c
50c Phillips' Milk Mag. Tabs.	34c
60c New Creomulsion Cough Syr.	57c
60c Bromo Seltzer	49c
$1 Ostrex Tablets	79c
35c Gold Medal Harlem Oil Caps.	29c
60c Creo-Tussal Cough Syrup	49c
35c Musterole for Chest Colds	29c
25c Carter's Liver Pills	19c

Combination Offer!
75c Fitch Shampoo
25c Massage Brush

BOTH FOR **49c**

SAVE NOW!

Fitch Shampoo removes dandruff and strengthens hair roots. The ideal shampoo, complete with massage brush, for only 49c.

MEN TOILETRIES WOMEN

25c Listerine Tooth Paste	2 for 26c
4 oz Merck's Sodium Perborate	19c
30c Vitalis Hair Dress	39c
25c Prep Shaving Cr. 19c—3 for	50c
10c Woodbury's Soap	3 for 23c
25c Cuticura Talc—Medicated	21c
50c Dr. Lyon's Tooth Powder	38c
50c Johnson Baby Talc	39c
65c Pond's Creams	39c
75c Italian Balm & Fitch's Sham.	47c
60c Pacquin's Hand Cream	43c
50c Arrid-Deodorant Cream	39c
Richard Hudnut's Marvelous Powder	55c
$2 Schick Deal (razor, blades, cream)	59c
25c Boroline Mouth Antiseptic	17c
$1 Combination Gueret (powder, perfume and puff)	3 for 79c
75c Mollee Shaving Cream and 5 Blades	35c
Sanitary Napkins	2 for 21c
500 Berkley Tissues	19c

FREE 25c Gillette Brushless Shaving Cream With 10 Gillette Blades. **49c**

50c Pepsodent Antiseptic 2 bot 51c

REVIVAL SERVICES
FIRST PENTECOSTAL CHURCH
WAMPUM, PA.

TONITE
COWBOY KELLOGG
Will Preach On
"The Four Horse Riders of Revelation"
And Continue With Pathetic Messages Each Evening

Report Hitler To Occupy Only Eger On October 1

BULLETIN

(International News Service)

LONDON, Sept. 29—Reichsfuehrer Hitler has agreed to military occupation of the Sudeten town of Eger on Saturday and postponement of occupation of the rest of the territory claimed by Germany until Oct. 7, it was reported in an Exchange Telegraph dispatch from Munich this evening.

—BUY IN NEW CASTLE—

Dinner Arrangements Progress Rapidly

At a committee meeting held in the home of Mrs. C. R. Brenner, Huron avenue, Wednesday evening, plans for the spaghetti dinner to be sponsored by the Recreational Educational Council as a means of securing funds are rapidly nearing completion. The funds will be used to increase the scope of the work and to provide supplies and equipment.

The dinner will take place in the Bell recreational hall on Grove street at 6:30 o'clock on Wednesday, Oct. 5.

The sale of tickets is encouraging and every person interested is invited to attend. Those selling tickets for the occasion include Mrs. C. R. Brenner, Donald Potter and Richard E. Rentz.

—BUY IN NEW CASTLE—

SHORT COUNCIL MEETING

There were no items of importance presented for transaction today and council meeting was adjourned following one hour's session. Council will convene at 10 a. m. Monday.

—BUY IN NEW CASTLE—

VISIT TITUSVILLE

Several members of city council late yesterday went to Titusville to inspect paving. About 75,000 square yards of paving has been laid in Titusville this year, it was reported.

Auto Dealers Here; Have Dinner Tonight

Automobile dealers of four counties—Lawrence, Beaver, Butler and Mercer—are gathering at the New Castle Field club today for an informal golf outing which closes with a turkey dinner and speaking program tonight.

The New Castle Automobile Dealers' association, of which William A. Francis is president, is host to the visiting dealers.

Speaking at the dinner will be Ed Peyton, nationally-known business statistician and analyst from Cleveland.

Install Officers At Evening Dinner

Members of the Townsmen, young men's civic club, saw Attorney Joseph R. McFate installed as their new president at a dinner in New Wilmington last night. Lauri C. Laurell simultaneously retired from that office.

Others installed were S. Girvin McCracken, vice president; Don Thompson, treasurer; Frank Clay, recording treasurer; Earle M. Brewover, secretary, and Alfred H. Owens, J. Robert Winter and retiring President Laurell, directors.

—BUY IN NEW CASTLE—

Mrs. Ward Karns, of West Grant street, is confined to her home by illness.

The Finest Roofing That Money Can Buy!
LASTING PROTECTION WITH
Vulcanite Roofing
SHINGLES AND ROLL ROOFING
A Grade to Suit Any Requirement, from Temporary Shed Construction to the Finest Home
D. G. RAMSEY and SONS
HARDWARE
306-20 Croton Avenue Phones 4200—4201

HOME WORKSHOP TOOLS

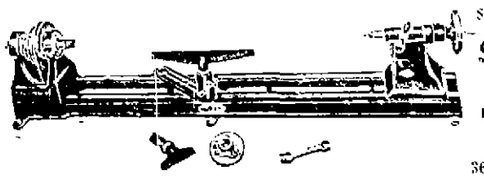

$19.50 Lathe **$12.95** Full Bronze Bearing 36-In. Centers

1-6, 1-8 H. P. Rebuilt Motors, $3.45. V Belts, V Pulleys Grinders, Jig Saws, Planes, Electric Drills

KIRK HUTTON & CO 22000 ARTICLES IN HARDWARE 24 EAST WASHINGTON STREET

South Bend Lathes, Table Saws, Band Saws, Turning Chisels, everything for the home workshop to work with wood or metal.

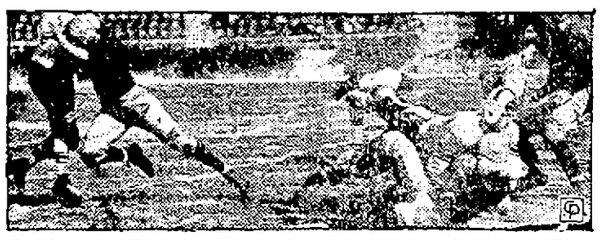

CASSIANO—That's the Pitt back, going through a hole in the West Virginia line for 10 yards.

SPORTS
NEW CASTLE NEWS

ON THE BOTTOM—Mazur of Manhattan finds himself on the bottom of a pile as season opens against St. Bonaventure's.

College Teams Ready To Open Season Saturday

Most Of Leading Colleges Of Country Will Get Under Way On 1938 Card

PITT FAVORED OVER TEMPLE

By PAT ROBINSON
International News Service Sports Writer

NEW YORK, Sept. 29.—In the estimation of the bookies only three of the leading college games this week are toss-ups. These are the Stanford-Santa Clara, Columbia-Yale and Duquesne-Texas Tech games on each of which the bookies are quoting 9 to 10 and you pick 'em.

A glance over their slates reveals some tempting short-end possibilities. For instance, we find Michigan quoted at 7 to 5 over Michigan State. Ohio State, despite the loss of Johnny Rabb, is the same price over Indiana and Auburn rates the same figure against Tulane.

Louisiana State is held at 9 to 5 over Texas and Texas Christian is a similar price over Arkansas.

Minnesota Favored

The bookies may find themselves a little out of line on at least one of the following 2 to 1 group which has Minnesota favorite over Nebraska, Cornell over Colgate, Illinois over DePaul, Washington over Idaho, and Southern Methodist over Arizona.

An even greater temptation to take the short end comes with the announcement that an untried Penn team has been installed a 3 to 2 choice against a fine veteran La-Fayette team. The same price holds for Wisconsin over Marquette, Ucla over Oregon, Missouri over Colorado, Georgia over South Carolina, Harvard over Brown and hopeful but untried Notre Dame over a strong Kansas outfit.

No matter how tough the opposition, the bookies apparently are going to make Pitt a strong favorite all season. They are quoting 3 to 1 on Pitt against Temple, Rice against Oklahoma, Navy again V. M. I., North Carolina against North Carolina State, Penn State against Maryland, and Northwestern against Kansas State.

—BUY IN NEW CASTLE—

Fannins-Peoples Will Play Monday

Sixth And Deciding Game Of Junior Softball Series At Gaston Park Field

The Fannins and Peoples junior softball teams will settle the junior city supremacy at Gaston park field next Monday at 4:30 o'clock, it was announced today by Franklyn R. Crisci, president of the league.

Mr. Crisci has assigned Red Kellar and Tony Priscarro to handle the game as umpires. Each team has won two and one was tied.

Johns will probably be the starting beaver for the Fannins, with Latess trying for his third win over the Fannins.

—BUY IN NEW CASTLE—

As we understand the modernists, they like Christianity but regret that Christ didn't preach it correctly.

Young Corbett, And Dundee Here

Former Ring Champions To Work Out Today In Local Gym

Vince Dundee of Baltimore and Young Corbett III will train this afternoon in the Jefferson A. C. They arrived here last night and stayed over. While here they visited the Jefferson A. C., which promotes the amateur battles. While here they will give Frankie Moran some pointers. He is in training for Smokey Robinson.

—BUY IN NEW CASTLE—

Dentists Play In Tournament

Western Pennsylvania Dentists Hold Annual Golf Tourney At Field Club

The Western Pennsylvania Dentists Association held its annual golf tournament here yesterday at the New Castle Field Club with Dr. W. W. Horner the medalist with a sparkling 38-38—76 card. Winners of the blind bogey event were: Dr. John McConahy and Dr. Frank Patrick of Pittsburgh with 73's, and Dr. K. E. Voorhees with a 76 net.

The sweepstakes event was won by the following:

	G.	H.	Net.
Dr. McCarthy	126	50	76
Dr. Voorhees	111	35	76
Dr. Ginsberg	126	50	76
Dr. L. G. Lutz	109	34	75
Dr. W. P. Felch	90	15	75
Dr. C. T. Kerr	88	13	75
Dr. L. W. Hamilton	105	28	77

Dentists were here from: Greenville, Sharon, Pittsburgh, Franklin, Meadville, Oil City, Beaver Falls, Butler and Punxsutawney. The golf committee consisted of: Dr. Ted Hoess, Dr. Horner and Dr. Felch.

—BUY IN NEW CASTLE—

Adamick Suffers Injury By Kayo

Jimmy Adamick In Hospital With Cerebral Contusion, Kayoed By Roscoe Toles

(International News Service)

DETROIT, Sept. 29.—Jimmy Adamick, the punching plowboy Jack Kearns called "another Dempsey", was in "immediate danger" with a cerebral contusion today after he was knocked out in two rounds last night by Roscoe Toles, Negro heavyweight fighter.

And the Midland mauler, built up into a championship contender, may never fight again. Dr. S. L. Grekin of the Michigan board of athletic control said "it is impossible to say now whether or not he will ever be able to fight again."

At the same time Ford hospital records showed Adamick was treated for a head injury six times in the last ten days.

—BUY IN NEW CASTLE—

WOULD LIKE GAMES

The Lockley football team would like to meet any of the following teams: Union Civics, West Side A. A., East Side A. A., Capitolas, Mud Divers or any of the city league teams. For games call 2807-J, between 1 and 6 p.m., and ask for Bob. The Lockleys are to report tonight at Lockley Field at 5:30 o'clock in full uniform.

Moran Hopes To Win By Knockout

Realizes Coming Bout Will Be Last Chance To Meet Smokey

NICK RETARDO TO BATTLE FREDERICK

Frankie Moran of this city hopes to knock out Smokey Robinson when they battle here in the feature bout of an eight battle program next Monday night in The Arena. He said so today.

"I'm training as I ne'er prepared before," said Moran as he tugged at weight machines. Perspiration rolled down his lithe body in the Jefferson A. C. gymnasium.

"I realize that Smokey has won several decisions from me and the chance afforded me to win may mean my last opportunity to sock him down for a count of 10," he added.

"Now don't forget," Frankie warned, "this fellow, Smokey, is a good fighter and not one easy to stop. However, I believe my battle plan if successful will find me a kayo winner."

"What is your battle plan?" he was asked.

"I'm going into the ring to start punching and not stop throwing leather until either of us is down. I know I hit better than Smokey and I can hit with either hand," he replied.

"I've hurt him in past bouts but I want to say, without being termed a braggadocio that Robinson has never hurt me. He has been accredited with outsmarting and outboxing me.

"Because of this I'm going to carry the fight to him and the fans can expect to see me at my best. I'm in good shape now and I'll be in perfect condition Monday night," he concluded.

The fact remains that Frankie is training harder for this bout than any in his career. He is training so he can go at top speed for three rounds.

Doing Road Work

In the past he has done little road work. Today that is one of his important moves. He also tugs at the weights, slams the big and small punching bags, shadow boxes and goes six rounds with sparring mates daily.

He has been given orders to be in the "hay" at 10 p. m. every night. Being a boy who does not indulge in tobacco or any other vices, he is strong naturally and should be at his peak, Monday.

On the other side of the "scratch" is Robinson, a foxy colored boy who circles an opponent, draws him in, then beats his foe to the punch. He can use both hands with telling effect.

Smokey is one of the best liked featherweights who has fought here and with the winner to get a chance at Babe Hutchison indications are bright for a sensational punch affair.

Rubin To Fight

There will be a lot of thunder in the Mickie Rubin-Joe Popeski fight. Shelton Bell licked both of them and the coming bout will be a survival of the fittest.

Popeski gave Bell a good fight until he injured his wrist and had to give in. Rubin was dropped twice by Bell before the referee stopped the fight.

Other bouts arranged are as follow:

Jimmie Scutelli, Oil City, vs. Johnny Morinelli, Youngstown; 112 pounds.

Jess Robinson, Oil City, vs. George Long, Niles, O.; 135 pounds.

Johnny Como, Meadville, vs. Warren Kabias, Warren; 150 pounds.

Frankie Genaro, Youngstown, vs. Jack Swoyer, Niles, O., district Golden Gloves champion; 155 pounds.

Warren Shaw, Aliquippa, vs. Armand Covelli, New Castle; 145 pounds.

Nick Frederick, Aliquippa, vs. Nick Retardo, Ellwood City; 135 pounds.

With Covelli, a southpaw local boy, and Nick Retardo, Ellwood City lad on the card, and Kabias of Niles who beat Young Stanley Ketchell to bolster the card, fans likely will turn out like bees to see the third indoor boxing show in The Arena, this city's ideal boxing center.

—BUY IN NEW CASTLE—

DARKNESS HALTS GAME

The Croton and Madison Avenue Christian church softball game last night at Lockley field had to be called on account of darkness at four and a half innings and will be replayed at a later date. The Crotons led at the time the game was called by a score of 9 to 7.

Captains Battle For Same Position

NEW WILMINGTON, Pa., Sept. 29.—Here is real competition, two captains, both fighting for the center position on the 1938 Westminster Titan team, that initiates the present season against Bethany college Bisons on the Titan home field, Saturday, October 1, at 2 o'clock.

Henry Throup, left, 185-pound center from Bessemer; and Frank Brethholle, 165-pound center from Carnegie, are waging a desperate battle to see who will win out at the pivot-post for the Titans.

Throup has been named honorary captain for the Westminster Bethany game, although both centers will probably see action.

Penn State To Open Season On Saturday

(Special To The News)

STATE COLLEGE, Sept. 29.—When Penn State opens its football season Saturday with Maryland, the game will have a feature spot on the annual Dad's Day week-end and the fathers of Nittany Lion gridders will be especially honored.

During the game the parents will sit on the sidelines near the players bench and each dad will wear on his back the jersey number of his son. The fathers will be introduced over the field amplifying system between halves. After the game they will have dinner with the Penn State squad at the training table.

Coach Bob Higgins has announced that an all-veteran eleven will face the Marylanders. The lone sophomore, Johnny Patrick, who was slated to start at the blocking halfback post has been replaced by Tony Giammantonio moved up from a reserve wingback position.

Even Lloyd Ickes, a junior, who was expected to start at fullback, has been displaced by Joe Metro, a senior. A check of the probable starting lineup indicates that eight seniors and three juniors will take the field.

There is considerable doubt as to whether Harry Harrison, Lion running star, will be in condition to start. Harrison was in the infirmary all last week with a sore leg and a bad cold. He reported for duty Monday afternoon but was kept on the sidelines.

In Harrison's place at quarterback will be Steve Rollins, who served as a replacement for this position last season as a sophomore. Rollins, a Greensburg boy, is expected to do a good share of the ball carrying and most of the kicking and passing.

The fourth backfield post will be filled by senior Johnny Patrick at wingback. Chief drawback of this veteran combination will be lack of weight, the quartet averaging only 170 pounds. Back of a veteran 190-pound line, it seems that speed and deception in the backfield will again be outstanding characteristics of Penn State offensive play.

Bears Prepare For First Game In City League

The Wabash Bears are busily engaged in getting ready for the opening of the City Football league at the E. A. field on Sunday. The team is working out every night under the tutelage of Willie Domenick and Skip Russo.

The Bears will tangle with the Keystone A. C. team in the lid lifter and Franklyn R. Crisci, president of the league, will be on hand to say a few words prior to the start of the game. The Bears lineup is dotted with former New Castle high grid stars, and will be one of the strongest teams in the circuit, it is indicated.

The Keystones also have a very fast team, is the report, and will give the Bears a tough battle.

—BUY IN NEW CASTLE—

Steel Bleachers To Be Reserved

Robert "Bob" Mills, business manager of the New Castle High school football team wanted the fans to understand today that the steel bleachers on the western side of the field will be reserved for the Beaver Falls game.

The tickets are NOT on sale prior to the night of the game, but can be bought at the CUNNINGHAM AVENUE window Friday night. There will be about 700 seats reserved for the Beaver Falls fans and students which leaves about 400 seats for the New Castle fans on the west bleachers.

Mahoning Opens With Campbell Here On Friday

Campbell Memorial Junior High Will Play At E. & A. Field At 3 O'Clock

Mahoning junior high school football team will open the 1938 season at the E. & A. field in Mahoningtown on Friday afternoon at 3 o'clock by meeting the fast Campbell Memorial junior high team of Campbell, O. Coach Austin Cowmeadow has been drilling his boys for a number of weeks and has them in the best of shape for the first tussle.

No Push-Over.

The Ohioans will come here with the idea of pushing the little Mahonings all over the lot and will probably get fooled. The Mahoning team this year will be one of the heaviest that Cowmeadow has had for a number of years. They are somewhat green and unexperienced, but have a lot of fight and spirit and it will take a mighty good team to dump them.

Coach Cowmendow stated today that the following would be his starting lineup: Rainey at left end, Isaac at left tackle, Lambinsi at left guard, Casella at center, Conti at right guard, Stewart at right tackle, Orlando or Majocha at right end, Ben Izzo at quarterback, "Red" Nickum at left half, Fishovitz at right half and Simber Izzo at fullback. The Izzo boys by the way are twins and are said to be real football players. They weigh about 155 pounds.

—BUY IN NEW CASTLE—

Tigers-Pulaskis Will Play Sunday

The final baseball game of the year for New Castle will take place Sunday afternoon at the Ryantown Field where the West Side Tigers will meet the K. Pulaski team in the deciding game of the West Side championship series. The game will start at 3 o'clock.

Each team has won two games. Manager Tommy McCormick will probably use either Picato or Faller, with Manager Lefty Maslyk having Mrozek and Scho ready for mound duty.

FANNINS FOOTBALL TEAM REORGANIZED

The Fannins football team is being reorganized and will have its first workout at 2:30 o'clock Saturday afternoon at the Gaston Park Field. The team will play an independent schedule, it was announced.

The following are asked to report at Gaston Park: Hitchens, Hordig, Price, Presnar, Williams, Fraley, Jones, Lenhart, Jenkins, Sovesky, Small, Horvath, Mike, Kelley, Johns, Deep, Alexander, Probst, Mumford, Aven, Carson, Lysko, Laltenen.

Lockleys Plan For Fast Team In City League

Lockleys Of City League Will Be Coached By Mike DeCarbo This Year

The Lockleys of the Croton district and East Side district, will put a strong football team on the field this year and will be after the city football league title hot and heavy, it was revealed by Franklyn R. Crisci, leader of the league.

The Lockleys will have a group of former high school stars under the supervision of Coach Michael Mike DeCarbo. There will also be a sprinkling of Shenango high and Union high stars in the lineup.

The following will be on the Lockley roster: Harry Hordig, Jack Hitchen, Dugan, Prive, Endress, Cerutti, Judd Kennedy, Dal Mumford, Bud Fraser, McCann, Shaffer, Jenkins, Laltenen, Custer, Rowbottom, Kirker, Jones, Eddie Sovesky, McEwen, Brown, Paul and Hubbard.

—BUY IN NEW CASTLE—

Union High Opens Season On Friday

Scotland Laners Will Buck Up Against New Castle High Reserves

Union township high school's blue and white clad gridiron warriors make their 1938 debut on Friday afternoon, battling the New Castle high reserves at Union field. The game starts at 2:30.

Coach Patterson has been drilling his squad for the past three weeks. The Scotland Laners are in good early season condition for their first contest. The roster is green, with only two lettermen back from last fall. The Union "pony" backfield and a fairly strong line are expected to cause their foes plenty of trouble.

Union's starting lineup will likely be: Cavazza, left end; Allen, left tackle; Swigart, left guard; Ringbloem, center; Sniezek, right guard; Plonka, right tackle; Chiafullo, right end; Severa, quarterback; Kovack, left halfback; Vinton, right halfback; Dewberry, fullback.

The Union lid-lifter is anticipated to attract more than 2,000 persons, officials stated today.

'Red Hurricane' Expects Battle

Believe Beaver Falls High Will Prove Stubborn Foe Here Friday

INJURED PLAYERS ARE RECOVERING

New Castle High's "Red Hurricane" football team is looking forward to a tough tussle here Friday night under the lights at Taggart stadium when the Beaver Falls Tigers show here. The kickoff at 8 o'clock should find a well filled stadium.

Head Coach Phil Bridenbaugh is drilling the boys hard this week. He knows that Beaver Falls always has a good football team. The defeat handed them by Monaca last week was uncalled for. They really outplayed Monaca. Beaver Falls has a fine passing team, and that is where the locals are worried. New Castle's pass defense needs a little brushing up, Bridenbaugh thinks. Youngstown got away with too many passes last week.

Roberts May Start

There are but two irksome injuries on the high team this week as it gets ready to meet the snarling Tigers here tomorrow night. Eddie Sowinski has a bad ankle and it is healing nicely this week, and Wilbur Phillips has a wrenched knee that is slowly responding to treatment. It may be that neither will start the Beaver Falls game.

Larry "Streak" Roberts, the colored speed merchant, will probably get the call at the left-half spot, with Ralph Cenname and "Tarzan" Zarilla fighting it out to see which will get the nod for the left end post.

—BUY IN NEW CASTLE—

Cleveland Fires Bezdeck As Coach

(International News Service)

CLEVELAND, Sept. 29—Hugo Bezdek, veteran gray-haired mentor, Wednesday was relieved of his duties as coach of the Cleveland Rams of the National football league.

President Tom Lipscomb announced that Bezdek had been discharged and that Art Lewis, tackle and assistant coach, would assume coaching duties temporarily.

NOW ON DISPLAY!
1939 PLYMOUTH
Most Sensational Low-Priced Car of 1939! See It!
MORGAN-BURROWS MOTOR CO.
25 North Jefferson St. DeSoto and Plymouth Distributors

ADVANCE SALE OF TOPCOATS
$19.50
Values to $25!
• Newest Styles in Your Favorit Model
• All the Smartest Patterns and Fabrics
New Fall SUITS Special Group at $21.50
REYNOLDS, SUMMERS & McCANN
"Fashion for Men."

JOIN Our SUIT CLUB
Levine's
Next to Penn Theatre.
The Store of Nationally Advertised Men's Wearing Apparel.

YOUR BEST FRIEND WILL TELL YOU you can GO places with FREEDOM
With a tankful of Freedom Golden you'll find every mile of driving a genuine pleasure—smooth power for the hills, quick response for the straightaway. Freedom Golden Gasoline has a high anti-knock rating, yet Freedom Golden sells at no higher than regular motor gas prices. Ask your Freedom Dealer for a Freedom Bulldog emblem for your car. It's free.
THE FREEDOM OIL WORKS COMPANY, FREEDOM, PA.
Your nearest Freedom Dealer is a dependable, enterprising, local business man.
For the utmost in power and performance Ask for FREEDOM ETHYL
FREEDOM GOLDEN GASOLINE
In all the WORLD no finer MOTOR GAS

A Smart New Shirt for Active Boys —the "SPORTSMAN"
And of course it's cut and tailored by Kaynee. You'll like its modern stripes . . . the new Fall colors . . . the collar that "stays put," and fits around your tie. You'll like the roomy shoulders . . . the generous measure around the chest, . . the way the cuffs fit . . . the anchored buttons . . . all typical Kaynee features.
Active young men and boys who want to look well dressed will insist on the "Sportsman," once they see it. Come in today and let us show it to you. It's a natural for anyone.
And here's the best part of the story—the price is only
$1.00
THE WINTER CO.

Chicago Cubs Lead League; Trip Pirates

Defeat For Pittsburgh Today Will Just About Spell Finish Of Pennant Hopes

LEE VS. BAUERS ON MOUND TODAY

By CHESTER YOULL
International News Service Sports Writer

CHICAGO, Sept. 29—The frenzied finish in the scramble for the National league pennant drew another capacity crowd to Wrigley field today as the Chicago Cubs met the Pittsburgh Pirates in the last of their now historic three-game series.

The Cubs went into the finale holding the league lead by a margin of two percentage points, gleaned by victories in the first two contests, their 18th and 19th in the past 22 starts.

A win today would just about wash the Pirates out. It would send the Cubs to St. Louis for their last three games of the year, needing but two victories to clinch things. In order to beat them out the Pirates would have to sweep their four games against Cincinnati.

Pirates Need Game.

On the other hand, a loss today would tie it all up again for the Cubs would have to step in against St. Louis with a tired pitching staff and take all three contests in order to have a good chance.

The chances are they will be even more so today after the Merriwell home run Manager Gabby Hartnett poked into the bleachers with two out in the ninth inning to win yesterday's encounter, 6 to 5.

In other games in the National league, St. Louis nosed out Cincinnati 8 to 7 as Johnny Mize recaptured the league batting lead with two singles and a double. The Boston Bees beat the Phillies 3 to 1.

Three St. Louis Browns pitchers halted Hank Greenberg's drive for a home run and held him hitless but the Detroit Tigers smothered the Browns in retaliation, 12 to 0.

The champion Yankees tossed away another game, losing to Washington, 4 to 1.

The Chicago White Sox outslugged the Cleveland Indians, 14 to 11.

The Boston Red Sox beat out the Philadelphia Athletics 2 to 1.

—BUY IN NEW CASTLE—

MUD DIVERS TO PLAY

Miller Mud Divers play the Boro Cloud Busters, today, in what promises to be an exciting gridiron tussle.

—BUY IN NEW CASTLE—

At thirty he is annoyed by the world's ignorance; at fifty he is depressed by the realization that he is in the same fix.

Cross-Country Skaters Coming

Two Youths And Girl To Stop Off Here On Journey To West

Almost everyone in the country remembers "Cash and Carry" Pyle's trans-continent Bunion derby in which runners attempted to travel from California to New York. In that event was Lin Dilks, who finished before he arrived here. Since then new fads have come in, such as marathon golf and roller skating across the country. Tonight local folks will get a chance to see three who are roller skating across the nation.

Jack Reed, Harold Gaines and Ione Simpson, put on their roller-skates and left New York City enroute to Los Angeles, September 20.

They were due to arrive here tonight at nine p. m. and when they do will be escorted to The Arena. The two boys and girl will give demonstrations.

—BUY IN NEW CASTLE—

Baseball Summaries

Thursday, September 29, 1938.

National League

YESTERDAY'S RESULTS.

Chicago 6, Pittsburgh 5.
St. Louis 8, Cincinnati 7.
Boston 3, Philadelphia 1.
Others not scheduled.

STANDING OF THE CLUBS.

	Won.	Lost.	Pct.	G.B.
Chicago	87	61	.588	...
Pittsburgh	85	60	.586	½
New York	80	67	.544	6½
Cincinnati	78	67	.538	7½
Boston	76	72	.514	11
St. Louis	69	78	.469	17½
Brooklyn	66	79	.455	19½
Philadelphia	45	102	.306	41½

GAMES TODAY.

Pittsburgh at Chicago.
Boston at Brooklyn (2).
Philadelphia at New York.
Cincinnati at St. Louis.

American League

YESTERDAY'S RESULTS.

Washington 4, New York 1.
Boston 2, Philadelphia 1.
Chicago 14, Cleveland 11.
Detroit 12, St. Louis 0.

STANDING OF THE CLUBS.

	Won.	Lost.	Pct.	G.B.
New York	97	52	.651	...
Boston	86	60	.589	9½
Cleveland	84	64	.568	12½
Detroit	81	69	.540	16½
Washington	74	74	.500	22½
Chicago	62	80	.437	31½
St. Louis	53	93	.363	42½
Philadelphia	52	97	.349	45

GAMES TODAY.

New York at Philadelphia (2).
Washington at Boston.
St. Louis at Detroit.
Chicago at Cleveland.

—BUY IN NEW CASTLE—

The pecan is the most important nut-bearing tree native to the United States.

Rambling Around World Of Sports

A display of courage . . . Some athletes will do anything to please a crowd gathered for a sports event . . . One of our local amateur boxers, Billy Reale, of Princeton, easily rates a membership in this order . . . About two weeks ago Reale crawled through the ropes to fight Danny Davis . . . the young men slugged toe to toe from start to finish, winning the plaudits of the 800 or more fans . . . It was a corker of a battle all the way through . . . Reale fought the last two rounds with a broken right hand . . . He wouldn't quit because the fans liked the fight . . . He pleaded with his manager not to toss in the towel . . . Despite the pain resulting from the fracture, Reale continued like a trouper, to satisfy the customers. . . .

Local sport notes . . . The local Y. M. C. A. officials are preparing for a busy wrestling season . . . Western Y. M. C. A. wrestling championship bouts will be staged here during the first or second week in March . . . The game of grunt and groan is on the upgrade here . . . A new room is being arranged to accommodate more "Y" rasslers . . . Several local fans who watched Pitt topple West Virginia Saturday, report that Walt Raskowski and Charles Fleming looked impressive in the Panther lineup . . . Our friend, Paul McCullough, enjoying one of his most successful seasons, pitched a three-hitter against Beaver a couple of days ago . . . He took the mound for the East Side Civics of Youngstown, and whiffed 11 batters . . . A few days before he fanned 14 batters in a tourney tussle. . . .

Shorten the baseball season . . . Scribes throughout the land suggest shortening the baseball season . . . It's a tough thing in trying to overlap collegiate football . . . An example was offered in Pittsburgh Saturday . . . With the Pirates in the thick of the fight for the National League banner, only 11,000 persons gathered for the baseball attraction while 35,000 filed through the turnstiles to watch Pitt play West Virginia . . . In the American League fans lost interest a couple of weeks ago when the Yankees nailed the banner . . . Even with the desperate blanket finish in the National, the crowd chose football . . . As for the World Series, that's a different proposition . . . It's the fall classic and one that will always overflow the stadiums . . . But the regular games during September are flopperoos. . . .

Figures in moleskins . . . Johnny Pingel, Michigan State, is expected to rank well up in the final ratings . . . He proved to be a back of the first water against Wayne last Saturday . . . John Wysocki, All-American end last year, is the pride of the Villanova squad . . . Manhattan College has a player named Al Caruso . . . They say he can't sing but he can sure fling the pigskin . . . "Sid" Luckman, main cog in Columbia's football machine, is reputed to be one of the best quick-kickers in collegiate football . . . That play happens to be one of Lou Little's favorite tricks. . . .

Odds and ends . . . Jeff Heath's hitting as well as defensive play has established him as among the few Indians exempted from the trading block . . . The Penn State freshman football squad does not include the name of any New Castle residents . . . Miss Margot Lumb, England's crack tennistress, took up the game two years ago . . . Maurice "Clipper" Smith, Villanova coach, is called the "Nijinski of the gridiron" because of the ballet dancer precision of his elevens. . . .

Today's football question . . . How many fundamental offensive formations are there in college football? . . . There are four, namely: The single wing, double wing, Notre Dame and punt formation . . . Each has several variations. . . .

Bessemer Will Play Ursuline High Saturday

Game Will Be Played At Chaney High Field In Youngstown At 2:15 O'Clock

The Bessemer High school football team will play the fast Ursuline High team at the Chaney High Field in Youngstown on Saturday afternoon, it was announced by Head Coach Capezutto today.

The starting time of the game will be 2:15 o'clock. This game is one of the toughest on the Bessemer card and Capezutto is drilling the Cement Towners hard this week.

The game was originally scheduled for the Ursuline High Field, but was switched by the Ursuline officials to the Chaney High stadium where a bigger crowd can be accommodated.

Bessemer has a fine team this year and they are confident of taking the measure of the Ohloans on Saturday.

—BUY IN NEW CASTLE—

COMMEMORATE CYCLONE

(International News Service)

ROME—The village of Polesella, near Rovigo, recently held its annual religious service to commemorate the 46th anniversary of a cyclone which devastated it in 1892. Most of the buildings in the village, including the church, were damaged or destroyed by the cyclone.

—BUY IN NEW CASTLE—

There was no systematic newspaper reporting until the beginning of the 19th century.

HERE AND THERE IN SPORTS' LAND

Billy Direct, four-year-old pacer owned by McConville and Downey of Ogdensburg, N. Y., lowered the world's mile record for harness racers to 1:55 at Lexington yesterday. The time was the fastest ever recorded by harness racers of either gait. It displaced the record set by Dan Patch in a race at Lexington in 1905.

The column today acknowledges receipt of a postal card from Bob Latera, who left this city some time ago and is now at Glendale, Calif. Bob accompanied Jess Willard on some of his jaunts to places where Jess was the third man in the ring.

—BUY IN NEW CASTLE—

Banquet Planned At Castle Hills

Max Ludwig Giving Party At Castle Hills For Champions

There will be a banquet honoring Jimmy Pagley and Eddie Long, winners of the first and second flights in the Castle Hills clubhouse on next Monday night, it was announced by Max Ludwig. The event will start at 8 o'clock.

Pagley, who defeated Frank Piatek for the club championship, will be given a handsome trophy cup, and there will also be an award for Piatek. Eddie Long, winner of the second flight, and J. Bingham, the runnerup, will also get awards by Mr. Ludwig.

The banquet is open to all who participated in the various championship flights at Castle Hills course. There will be card playing and other forms of amusement following the banquet. Over 50 will attend.

—BUY IN NEW CASTLE—

TOBACCO YIELD IS HIGH IN STATE

HARRISBURG, Sept. 29.—Tobacco production on Pennsylvania farm this year will exceed the 1937 harvest by 3,680,000 pounds, the State Department of Agriculture estimates. The new crop, however, will fall 7,079,000 pounds below the 1927-1936 average.

The stimated state yield per acre this year is 1,350 pounds, compared with 1,223 pounds last year and a ten-year average of 1,241 pounds. In acre yield Pennsylvania is tied with New York state for second rank, Wisconsin leading with 1,419 pounds to the acre.

—BUY IN NEW CASTLE—

CHANGE ANTHEM

(International News Service)

PARIS—Spanish Nationalists have changed the national anthem of France, according to the Paris "Figaro". They banned the Marseillaise, because it is used by the Socialists, and replaced it by the French warsong "Madelon", which is the French equivalent of "Tipperary".

—BUY IN NEW CASTLE—

It has been estimated that 19,500,000 people attend British theaters weekly. For every two who attend, there are three persons who do not.

Shenango Faces Zelienople High Friday Afternoon

Alumni Day Event Expected To Attract Large Crowd At Shenango Field

One of the biggest crowds in several years is expected to watch Shenango and Zelienople high "tee-off" in their perennial gridiron conflict Friday afternoon at Shenango field. The kick-off time is 3.

The East New Castle "Wildcats" will be fighting before a big Alumni Day crowd. The tussle, which features the day's program, is anticipated to bring together several hundred stars of former years, who will sit in a reserved section. Officials of Shenango high are prepared to accommodate a big gallery.

Coach Nocera's club was badly bruised following last week's gruelling 0-0 skirmish with Freedom high. In all probabilities, Shenango's starting lineup will be: J. Peluso and Tuscano at ends, N. Currie and H. Currie at tackles, McIlrot, center; Fredericks and Denny, guards; J. Donley, quarterback; V. Pallerino and Latham, halfbacks, and Plz Pitzer, fullback. Shenango is determined to erase last year's defeat at the hands of the favored Zelienople machine. The battle promises to be one of the most exciting of the year.

—BUY IN NEW CASTLE—

Marathon Golfer To Collect Big Sum, Very Tired

J. Smith Ferebee, 31, Of Chicago Has Played 600 Holes In Four Days

(International News Service)

NEW YORK, Sept. 29.—J. Smith Ferebee, 31-year-old Chicago broker, today was the king of marathon golfers without dispute. In an unrivalled golfing feat, he completed 600 holes of trans-continental golf after four days of play in eight cities.

By completing the gruelling test within specified limitations, Ferebee collected about $10,000 in bets and a mortgage on a Virginia plantation whose value he placed at $50,000. Altogether about $100,000 rode on the marathon completed under floodlights at Westbury, L. I., last night.

Ferebee started the grind last Sunday at Los Angeles. Then between rounds—144 holes daily with 72 each in two different cities—the Chicago sportsman sped by airplane across the continent. Phoenix, Kansas City, St. Louis, Milwaukee, Chicago, Philadelphia and then New York watched the marathoner carve another chapter of links history. Complying with a stipulation that all rounds were to be played under 100, Ferebee finished with a total of 2,860 strokes.

"I'm tired, very tired," sighed the broker when his last putt dropped into the cup. Then, after a slight rest, he headed for New York, stopping at the world's fair site to play his 601st hole.

—BUY IN NEW CASTLE—

Washington High Is Playing Today

George Washington Junior high football team is playing Shenango High Reserves this afternoon at the Wash High Field at 3:30 o'clock.

Coach Art Alexander will have a big and fast team this year and intends to give Franklin and Mahoningtown a run for the city championship this fall.

The following were slated to start for the North Hill team—Jameson left, Masters left tackle, Peters right guard, Holsinger center, Beluke right guard, Francis right tackle, Gunn right and Stewart quarterback, Altman and Lee at the halves and Biddle at fullback.

—BUY IN NEW CASTLE—

Overnight Sports

(International News Service)

With the Chicago Cubs leading the National League by two percentage points, Manager "Gabby" Hartnett sent his ace Bill Lee to the mound against Russ Bauers in today's all-important series final with the second-place Pittsburgh Pirates. Harnett's ninth-inning homer with two out and two strikes on him beat the Pirates, 6-5, yesterday.

Knocked out in the second round by Roscoe Toles, Detroit Negro, Jimmy Adamick who was termed a second "Dempsey" by his manager Jack Kearns, today was in "immediate danger" of a cerebral contusion at a Detroit hospital.

J. Smith Ferebee of Chicago was the king of marathon golfers today. With the aid of floodlights, he completed a four-day, 600-hole transcontinental links argosy at Westbury, L. I., last night. More than $100,000 rode on the marathon which was completed in 2,860 strokes.

The International League's governor's cup was possessed by Newark for the second successive year today. The Bears beat Buffalo 14-5 in yesterday's final, taking a $4,000 prize and winning the right to play the victor of the American Association play-off in the little world series beginning at Newark on Saturday.

—BUY IN NEW CASTLE—

There were steam automobiles rumbling over English highways as early as 1825, according to Prof. John S. Worley of the University of Michigan

GOOD YEAR LIFEGUARDS*

THE ONLY SURE PROTECTION AGAINST TIRE FAILURE

You know the dreadful danger of a sudden tire failure! . . . Give your family the infallible protection of Goodyear LifeGuards — the modern successor to inner tubes.

When a tire blows out, the LifeGuard functions as a reserve tire — holding enough air to carry the car to a safe stop under perfect control. There's no lurch, no sway, no danger!

LIFEGUARDS SAVE MORE THAN THEY COST!

Come in and let us show you how it is costing you real money NOT to have LifeGuards in your tires. You can't buy better protection to save your life!

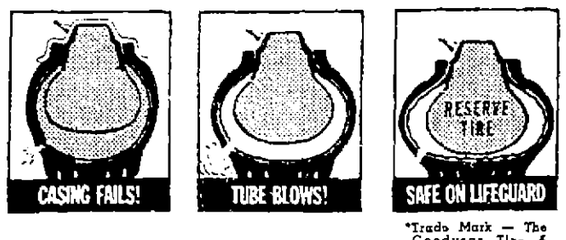

*Trade Mark — The Goodyear Tire & Rubber Company.

MERIT OIL CO.
29-33 N. Jefferson St.

FOR HYDRAULIC BRAKES FLOATING POWER ALL-STEEL BODY BUY A Chrysler USED CAR

Chambers Motor Co.
825 North Croton Ave.
CHRYSLER AND PLYMOUTH DISTRIBUTORS.

Phipps ANNUAL PAGEANT OF BARGAINS

BATTERIES

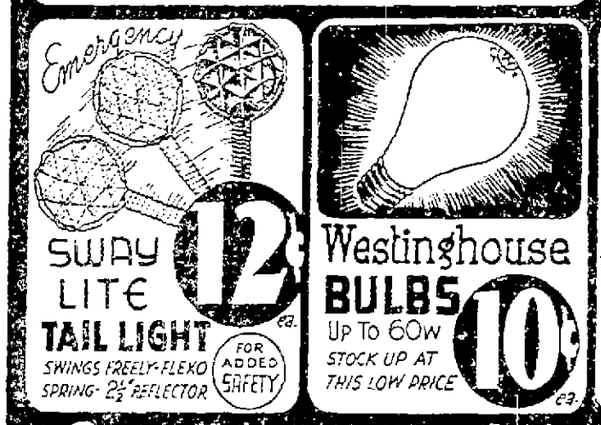

AUTO HEATERS

NATIONAL SALESMEN'S CRUSADE SALES MEAN JOBS

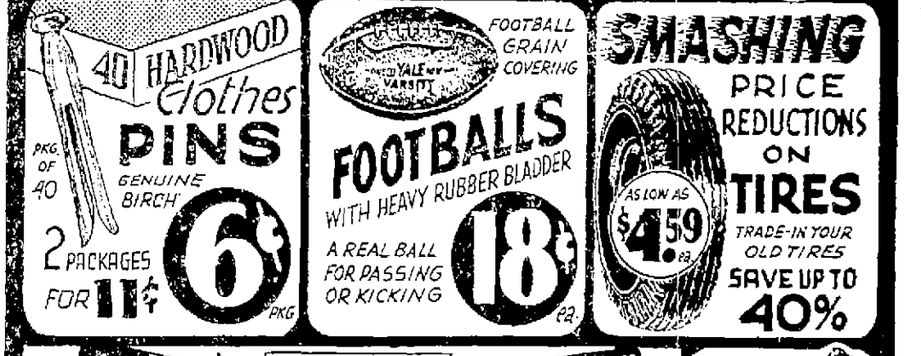

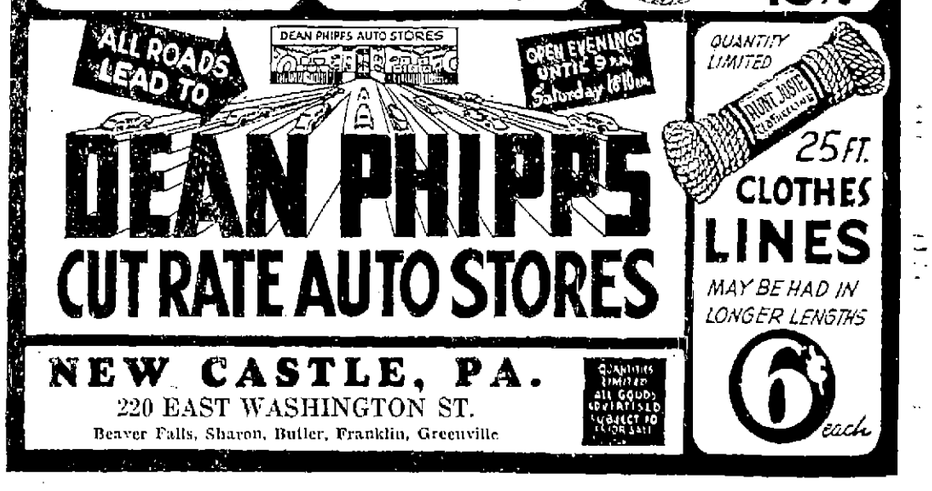

NEW CASTLE, PA.
220 EAST WASHINGTON ST.
Beaver Falls, Sharon, Butler, Franklin, Greenville

QUANTITIES LIMITED ALL GOODS ADVERTISED SUBJECT TO PRIOR SALE

THE NEWS, BY MAIL, ONE YEAR $5.00

POINTERS YOU OUGHT TO KNOW!

1. Chimneys should be cleaned and swept now.
2. Doors should be varnished and repaired too.
3. Windows might need new frames and screens.
4. Roofing should be taken care of for leakage.

Read the Columns Below!

CLASSIFIED WANT ADS

"WHERE THERE'S A WANT—THERE'S A WANT AD WAY"

HOW'S YOUR HOME FOR RELAXING?

A chair and a warm fireplace . . . or even a ping pong table will keep you comfortably satisfied when the elements are on a rampage.

Read the Columns Below!

CLASSIFIED ADVERTISING RATES

Ten cents per line per each insertion. Count five words to the line. No advertisement accepted for less than 30c. All advertisements unless by contract are for cash only. Contract rates upon request.

The News does not knowingly accept fraudulent or misleading advertisements. The News reserves the right to edit or reject any copy presented.

NOTICE

When classified advertisement is run more than one time we will not be responsible for more than one incorrect insertion.

WHERE TO LEAVE YOUR WANT ADS.

Any of the following NEWS agents are authorized to accept Want Ads for publication in the NEWS. If you live on the South Side go to
S. W. Lewis, 218 East Long Ave.
Mahoningtown residents take ads to
Thos. W. Solomon, Liberty St.
If you live in Ellwood City, give them to
Ellwood City News Co., Lawrence Avenue
Wampum residents may leave ads with
C. L. REPMAN
The above agents will be glad to accept your ads and if you live close to the NEWS office, bring your ads direct to the
WANT AD STORE
29 North Mercer Street

ANNOUNCEMENTS

Lost and Found

LOST—Near East Brook, white, black and tan, 15-in. Beagle hound. No license or collar. Reward. Call 2011J. 27612*—1

Flowers and Funeral Goods

WEDDING, funeral work is our specialty; potted plants and cut flowers. Beck Floral, S. Jefferson. 27315—2

Personals

DINING BY DESIGN is a new luxury for New Castle folks, amid rare antiques and 30 oil paintings of ancient and modern painters, at Crane's famous Canary Cottage, Chagrin Falls (Ohio), on Route 422, 20 miles from Cleveland. Large bridge club luncheons and Sunday parties accommodated. 27712*—4

MEN! GET VIGOR AT ONCE! New Ostrex tonic tablets contain raw oyster invigorators and other stimulants. One dose pops up organs, glands, blood. Value $1.00. Special price 79c. Call, write Eckerd's Cut Rate or New Castle Drug Stores. 27712—4

SUIT CLUB—now forming. Tailor-made clothes. VanFleet & Borio, Union Trust Bldg. Phone 930-J. 27615*—1

EXPERIENCED young woman wishes to board infants. Further information. Call 4472-M. 27512*—4

DON'T STOP DRINKING until you try Dawn coffee, 3 lbs. 99c. Brenneman's, 346 E. Washington St. 27514—4

GLASSES repaired, frames welded—while you wait. Arthur W. Meek, Jeweler, next to Alderman Green. 27316*—4

3-WHEEL motor bike solves the problem of cheap and fast delivery. Westell's Bicycle Store. 27012*—4

Wanted

WANTED—Daily transportation to Westminster College. Call 1557-J. 1t*—4A

WE BUY old gold and silver, bridgework, etc. Jack Gerson, jeweler, corner of Washington and Mill St. 254125—4A

AUTOMOBILES

Automobiles For Sale

SPECIAL CAR VALUES!

1936 Plymouth coach; 1935 Ford Deluxe coach; 1937 Studebaker sedan, like new; 1929 Ford pick-up truck; Chevrolet sedan $65; Peerless sedan $50; Studebaker President sedan $85.00.

BARNES-SNYDER MOTOR CO.
122 NORTH MERCER ST. 27112—5

1936 DODGE—5 passenger sedan, paint, tires and upholstering good. Carries our OK tag, only $450.

Chevrolet-Keystone Co.
426 Croton Ave.
Phone 721. Open Evenings.
1t—5

USED CARS

1935 Chrysler 4-door Sedan
1934 Dodge Coupe
1933 Pontiac Sedan
1933 Chevrolet Sedan
1933 Chrysler 2-door Sedan

Cash or Terms

LAWRENCE AUTO SALES CO.
101 SOUTH MERCER ST.
PHONE 4600 1t—5

TRAILERS.
New ½-ton Mullen trailer, modern house trailer, 20-foot semi-trailer; also coal loader, cheap. Universal Sales Co., 101 W. Cherry St. Ford Sales & Service. Phone 512. Open evenings. 27313—5

SEE PHILLIPS for best used car bargains; all makes and models. Nash-Reo Sales & Service, 411 South Mill St. Phone 1764. 27112—5

CLEAR THE DECK SALE of used cars. Francis Motor Sales Co., 420 Croton Ave. 1t—5

1935 TERRAPLANE sedan, 1937 Plymouth coach, 1937 Terraplane coach. Castle Garage Used Car Dept., 44 S. Mercer St. Phone 4342. 1t—5

EARLY 1934 Plymouth coach; excellent condition. Will sacrifice for early sale. Call 1843-M. 1t*—5

SEE THE J. R. Rick Motor Co., for the best used car deal in town. Easiest terms. 27415—5

SEE RINEY Motor Sales for a used car or truck. Phone 4070, 648 East Washington St. 27415—5

Automobiles For Sale

Want a Good Used Car Like New?

SEE SOL--SAVE

1938 PONTIAC Coupe; looks like a new car **$695**

1937 OLDSMOBILE Six 4-Door Touring Sedan; radio, heater, defrosters, tires, appearance, mechanical like new **$695**

1937 FORD 85 4-Door Sedan; a fine car, at only **$450**

1937 TERRAPLANE Coupe; radio, heater. This car is exceptionally nice **$450**

1937 CHRYSLER Coupe; radio, heater, fog lights. This car has had good care, looks like a new car **$645**

1936 PLYMOUTH De Luxe 2-Door Touring Sedan. You will have to see this car to appreciate its value **$395**

1936 DODGE Coupe; low mileage **$375**

25 Other Cars to Choose from at Prices You Will Want to Pay

SOL DILULLO
Corner State and Grant Sts.
Republic Gas Station
1t—5

USED CARS.

A ride will convince you.

1934 DeSoto Airflow Sedan, $295
1934 Terraplane Sedan, $200
1935 Ford Coach, $275
1929 Plymouth Coach, $185
1935 Chevrolet Panel Truck, $250

SPECIAL TODAY!

1936 Chrysler Touring Coach; radio, heater, refinished.

Use Our Special Payment Plan!

CHAMBERS MOTOR CO.
825 NORTH CROTON AVE.
PHONE 5130. 1t—5

TODAY'S SPECIAL—1935 Plymouth sedan, nothing down and only $23.85 per month. State Auto Sales Co., 28-32 South Mercer St. Phone 2600. 1t—5

FOR SALE—One late 1935 5-passenger Plymouth; new tires, good repair. Call 56. 27613—5

BEFORE YOU BUY a truck, see the new Federal, and get our prices. Perry & Bryan, Phone 2063. 27415—5

NEW AND used International trucks for sale. Frengel Motor Truck Company, 1316 Moravia St. Phone 653-J. Open evenings. 254125—5

Accessories, Tires, Parts

EXTRA SPECIAL!—Tidex gas, 17c. Our retreads last longer. We buy used tires. General Tire Service, 19 South Jefferson St. 27217—6

PARTS, accessories for cars & trucks. Automotive machine shop service. Bailey Auto Supply, 37-39 S. Jeff. St. 254125—6

BUSINESS SERVICE

Miscellaneous Services

THE F. J. NOLTE CO.—For better painting, paper hanging and decorating. Phone 1301, 5628M. 27416—10

Builders' Supplies

SAVE FUEL!
Storm windows and doors. Save as much as 30%. New Castle Lumber & Supply, phone 217. 425 W. Grant Street. 27713*—10A

CEMENT SIDING—made from pure asbestos and cement. All kinds, all colors. Be sure and check our quality and price before buying. New Castle Feed, Coal & Supply Co., and Davis Coal & Supply Co. "Your Careystone Dealer." 27613—10A

FINANCE PLAN for re-roofing, remodeling and new garages. 6% interest. 1 to 2 years to pay. Citizens Lumber Co., 312 White St. Phone 3300. 254125—10A

COAL time is cold time. See us for your winter needs. Insulation wool, insul board, weather strips, storm sash, comb. doors, lumber and builders' supplies. J. Clyde Gilfillan Lumber Co. Phone 849. 266113—10A

You can buy better Used Furniture by reading the classified ads.

BUSINESS SERVICE

Builders' Supplies

MOONEY BROS.—Building materials, ready mixed concrete, concrete building block. Phone 5260—5261. 211 Mechanic St. 27612—10A

BUILDERS' SUPPLIES? Yes Sir! We have your needs for your home. Cement, 75c! lime, 55c roofing, 95c sq. and up. We want your business. Phone 537 or 310. Davis Coal & Supply Co. 268110—10A

EVEN A HOUSE built of wood looks like a home. Call Mutual Lumber Co., 216 White St. Lowest prices, best of grades, finest mill work, good service. Phone 2135. 27514—10A

Women's Realm

SPECIALS!—$5.00 vanity oil wave, now $3.50; oil manicures; specializing in pelleure. Vanity Beauty Salon, 123 E. North. Phone 720. 27715*—12

PERMANENT Waves: $2.50 to $6.50. Call 1366. Pearl M. Waltenbaugh Beauty Salon, above El Patio. 27616*—12

INCREASE YOUR bread yield with Cream Puff, 49 lb. sack $1.49. Brenneman's Dependenet Market, 346 E. Washington. 27514—12

Insurance

DEPENDABLE automobile insurance at 25% saving to you. Brown Agency, 124 North St. 254125—13A

Repairing

AUTOMOBILE armature generators, sold—exchanged. Servedio Electric Service, 824 E. Washington. Call 1376. 27612*—15

FURNACES REPAIRED—Parts and pipes, for all makes. Allison, South St. Phones: 4782, 1180-J. 27516*—15

WE SELL genuine XXth Century furnaces and repair parts. The genuine is always superior. Ball furnaces and roofing. Phone 3805. 27516—15

FOR QUALITY upholstering at reasonable prices. Call Clyde M. Boston, phone 5525. 20 years' experience. 27416*—15

ELECTRICAL repairing, all kinds; reconditioned sweepers for sale. Snyder's Electric Service, 123 N. Mill, 4005. 27416*—15

UPHOLSTERING on budget-payment plan; work guaranteed. Phone 4488. Dan Cunningham, 317 South Croton. 27416—15

REFRIGERATOR service, household and commercial compressors, coils, parts, new and used. John Whitten. 30 254125*—15

FURNACE REPAIRS for all makes of furnaces. Distributors for American steel furnace. Smith Furnace Co. Phone 406. 254125—15

FOR ROOFING REPAIRS or an estimate on a new roof, call 3314. We are specialists in all types of roofing. The Withers Co. 254125—15

EMPLOYMENT

Female

WANTED—Housekeeper, age 30-35; may have child; nice home. Nick Dria, N. Cascade St. 1t*—17

GIRL for light housework in Walmo; go home nights; good pay. Write Box 604, News. 27612*—17

Male

WANTED—3 men over factory age for established nearby Rawleigh routes. Large organization. Can earn $30 or more weekly. Steady work. Write Rawleigh's, Dept. PNI-377-113, Chester, Pa. 1t*—18

WANTED—Boy to work on farm. One that can help to milk. R. J. Nesbit, Enon Valley, Pa. 27712*—18

TAILOR wanted at once; must be first class on all kinds of repairing. Apply Smith Cleaners. 27712—18

Male and Female

MR. PHILLIPS will interview two men and one woman for local contact work. About $25.00 per week if qualified. Apply 213 Lawrence Savings & Trust Co., tonight 4-7 P. M. 1t—19

LADIES' DRESSES or coats; men's suits, top coats, cleaned and pressed 59c. Work guaranteed. Nimaen's Dry Cleaning, 412 East Washington St., across from the Court House. 27416—19

Situations Wanted

EXPERIENCED meat cutter wants jobs in town or out of town. Would take interest as partner. Write Box 606, News. 1t*—20

FINANCIAL

Money To Loan

LOANS
Without Endorsers

$20 to $300 loans on furniture, auto or note. No credit inquiries of friends or relatives. Money usually same day. Repay monthly. Phone or apply at office.

"Doctor of Family Finances."

Household Finance
CORPORATION—Est. 1878
6th Floor Union Trust Bldg.
14 North Mercer Street Phone 1357
Hear Edgar Guest, Wed.—WJAS
254125—22

FINANCIAL

Money To Loan

CASH LOANS

GET THE CASH You Will Need this PERSONAL Way.

More people borrowed from the PERSONAL FINANCE CO. in 1937 than any other small loan Co. in the country. To get a loan here is as simple as opening a **"CHARGE ACCOUNT."** Main requirement—**ABILITY to REPAY SMALL REGULAR AMOUNTS. NO CO-SIGNERS.**

Personal Loans up to $300.

Personal Finance Co.

14th Year in New Castle.
Phone 2100.
2nd. Floor Centennial Bldg.
Room 204.
304 E. Washington St.
Loans Made In Nearby Towns.
BE WISE—PERSONALIZE.

27415—22

MORTGAGE MONEY available on first class homes. Interest reduction plan. Dollar Savings Association, 10 East St. 27019—22

GUARDIAN FINANCIAL CORP.—Loans. Call Miss Hensley, 5448. Over Isaly's, 205½ East Washington St. 254125—22

LIVESTOCK

Pet Stock, Poultry and Bees

FOR SALE—Well broke rabbit hound; good brusher. Inquire 615 N. Cedar St. 1t—27

RABBIT DOG for sale. 1033 Maryland Ave. 27712*—27

REMEDIES, conditioners and feeds for dogs, poultry and stock at Riley's, 355 East Washington Street. 27713*—27

100 NEW HAMPSHIRE Red hens, 1 year old. K. C. McKnight, Volant, R. D. 3. 27612*—27

Cattle, Horses Vehicles

FOR SALE—Shropshire buck yearling; wool grades, 3/8. Terms; cash. Phone 5110-r-12. Wilmington Road. 1t*—28

BROOD SOW to furrow soon, or sow with young ones. Frank DeSalvo, R. D. 5, City. 1t*—28

ONE 2-year old thoroughbred brood sow, good sire. W. H. Bowden, Savannah or call 4070. 27513—28

FOR SALE—7-week-old pigs. Stanley Gorgacz, R. D. 1, City. 27513*—28

DEAD OR DISABLED stock—Horses—Cows—Mules removed promptly, free of charge. Our efficient service a distinct advantage during the warm weather. Notify us at once. Phone Beaver Falls 3340; New Brighton 1148-R. Braun Rending Co. You may reverse telephone charges. 254125—28

Feed

FEEDS for every need! Phone 310 or 527 when quality food is needed for your dogs, chickens, cows or hogs. We save you $. Scratch feed special at $1.50 cwt. New Castle Feed, Coal & Supply Co. 27415—28A

MERCHANDISE

Miscellaneous For Sale

FACTORY SASH—Now is the time to enclose your porch for winter. Large size sash, 42x47, good condition, $1.00 each. Panella Lumber & Supply, South Jefferson at bridge. 27712*—30

MERCHANDISE

Miscellaneous For Sale

WRECKING
Patterson mansion, 310 North Mercer. All material for sale on premises at reasonable prices. Two hot water boilers, pipe and radiators, flooring, sheeting, joists, etc. 27616*—30

NEW 20 gauge shot gun, 3-shot clip repeater; new 30-06 rifle; reasonable price. Call 2246-M. 1t*—30

FOR SALE—Deep well water system. Inquire 1001 Beckford St. 27612*—30

BRENNAMAN'S high grade goods; harness, tops, dog collars, leather goods, canvas and truck covers. 221 Croton Ave. Phone 1449. 27415—30

CHINESE CHECKERS. China Chong, China Chen—latest game sensation; six styles in stock, 45c to $1.95. 100 other games to choose from for indoor season. Spencer's, 15 S. Mercer St. Bell 733. 27316—30

BRICK—Millions of good hard brick at $1.50 per 1000. Bring your truck. Panella Lumber and Supply Co., S. Jefferson, at the Bridge. 263t12*—30

Business and Office Furniture

ROYAL Portable Typewriters, $29.50 to $64.50; also rebuilt standard machines, $15.00 up. Royal Typewriter Company, 31½ East St. Phone 1314-J 258t21*—32

Fuel, Fertilizer

JOE WITHERS—1069-R. Shaker screen $3.75; screened $3.50; stoker and run mine $3.25; nut slack $2.25. Cordwood $4.50. 27712*—33

CALL COCHRAN'S Coal Yard, 734J, evenings 734-M; Pittsburgh and Portersville coal; nut slack $2.50. 27712*—33

PORTERSVILLE COAL: $2.25 to $3.00; Pittsburgh coal, stoker coal. Johnson, phone 4306. 27612*—33

FILL YOUR cellar with dependable Hog Hollow coal. $2.25 to $3.50. Calderwood, phone 342. 27612*—33

L. PEARL—Phone 3957. Grade A lump coal, $3.75; nut and slack, $2.50; mine run, $3.25. 27416*—33

SMETANA & ZEDICK, 2859. Best quality Butler county; no clinkers. Truckers—Special on nut-slack. 27416*—33

COAL—With each ton of coal sold for cash, we give a numbered lead pencil, yours may be the lucky pencil. C. J. Streib Coal Co. Phone 824-J. 27514—33

X X COAL—Egg-lump and block X X Champion and Wildwood. X X Special dump prices. "IT Pays to Buy Good Coal." South Side Coal, 2742-J. 27516*—33

W. D. CAMPBELL coal; use our credit plan $30 up to $100. Pittsburgh coals, $4.75-$5.00, $5.50-$5.75; Pittsburgh district, $4.00-$4.25-$4.50. Coke Disco, Kentucky cord wood, all lengths, kindling wood. Phones 5293-J or M. 27515*—33

PITTSBURGH district coal, egg and lump, $4.75 to $5.75 per ton. Boyles Coal & Supply Co. Phone 4270. 27416*—33

FILL YOUR cellars with a coal that is low in ash and sulphur,—furnace $3.75, stoker $3.50. Boyles Coal & Supply Co. Phone 4270. 27416*—33

BEST QUALITY Champion, Wildwood and Kentucky coal. Service with a smile. Frey Bros. Phone 5614. 27516*—33

BEST Pittsburgh, Montour, country coal at lowest prices.—$2.75, $3.25, $3.50, $4.25 to $5.50. Call 4288J or M. 27416*—33

MERCHANDISE

Fuel, Fertilizer

GENUINE Castle Shannon and Wild wood lump and furnace coal. Maxwell and Gibson, 4062. 26512*—33

COAL? Phone 537 or 310 and be assured of quality coal plus rapid and efficient service. Davis Coal & Supply Co. 268110—33

BEST PITTSBURGH lump, egg and stoker coal; Disco smokeless coal, Kentucky block, Youngstown coke. Love Coal Co. Phone 4832-J. 255t24*—33

GOOD Portersville coal. Run mine $3.15; furnace lump $3.45; screen $3.55. Phone 574-J. 27513*—33

FOR QUALITY coal, coke and Disco, call Fombelle Coal and Supply Co. Phone 4295. 254125—33

ANNOUNCING!—ECCO, dust proof coal. Heat as you like it, when you want it. A. Scarazzo. Phone 28. 254125—33

SPECIAL PRICES for screen coal, nut, stoker and mine run coal. Phone 4480. Graziani & Sons. 254125*—33

Produce

FOR SALE—Apples for butter; good varieties. Wilmington road, near Walmo. Phone 3264, W. C. Hileman. 27713*—33A

LATE PEACHES for canning, last and best, high quality Yellow Freestone, $1.75 bu. Lot of fine Bartlett pears and plums for canning. Apples and pure sweet cider. Fruit and vegetables fresh daily. Quality always. Farm Market, 516 W. Grant St. Phone 9214. 1t—33A

FOR SALE—Apples. Wine Saps and Red Delicious. Driver's Service Station, two miles from town. 27713*—33A

GRAPES FOR SALE—1½c per lb.; bring baskets. At H. A. McCormick, R. D. 1, Butler Road. 1t*—33A

Household Goods

SEE OUR new wood-burning circulators, low priced; used duo-fold davenport, very cheap; used coal cooking stove, $15.00; used three piece living room suite, $18.00; three burner oil stove, reasonable. Reduced prices on all coal heaters. J. Marlin Furniture Company, 127 East Long Ave. Phone 585-J. 27712—34

FOR SALE—Used cooking stove; very reasonable. 144 E. Long Ave. 1t—34

ANTIQUE night table, spool bed, chest drawers (or bureau), grandfather's clock. Bargain prices at Aiken's. 1t*—34

LIVING suite, bedroom suite, dressers, davenports, rugs, radios, books, beds, etc.; cheap. 34 East St. 1t—34

FOR SALE—Two new, high quality, spring filled mattresses for 3/4 beds, mistake in measurements, to be sold at cost. Call 56. 27613—34

FOR SALE—Heating stove, A-1 condition. Reasonable price. Call 2197M. 27612*—34

MAYTAG washer rebuilt with new working parts, V-belt drive, $29.50 guaranteed. Clausen's, 314 Nesa. 27613*—34

TO BE SOLD for unpaid balance—living room suite and bedroom suite. See Mr. Malloy, Robin's, 26 E. Washington St. 27114—34

USED cook stove, practically new. Kalamazoo Stove & Furnace Co., 18 S. Mercer St. Phone 5637. 27415—34

BARGAINS in coal stoves. Dufford's Furniture Exchange, 515 S. Mill St. 27415—34

DINING and bedroom suites, 9x12 rugs, heating stoves. New Deal Furniture Exchange, 35 S. Jefferson. 27416—34

NEVER BUY any used furniture of any kind until you have looked over our exchange furniture at Haney's. 254125—34

Musical Instruments

STUDY MUSIC

—at New Castle's fast-growing Private School. Over 200 now enrolled. Many extra features to interest our pupils.

Donati Music School
22 S. Mill St. Open Evenings.
1t*—35

RENT A PIANO—Brand new. National Factory Co-operative Plan. Test your child for musical ability. Limited time, limited number. Bonafide offer. No strings attached. Call in person and make your selection today. Fleming's Music Store, 110 N. Mill St. 27612*—35

PIANO TUNING and repairing properly done. A. G. Crawford & Son, registered tuners. Phone 1582. 254125*—35

Radio and Electrical Merchandise

RAMSEY and KRAMER—Home and auto radio service. Work guaranteed. 26 East St. Phone 9135. 27716*—35A

$89.95 RCA Victor, 8 tubes, all waves, 3 bands, 12 inch speaker, late model. Guaranteed. Only $39.95. Easy terms. Perelman's, 129 E. Washington St. 27415—35A

WE REPAIR any radio, washer or sweeper; wringer rolls. Alexander's, 10 South Mercer St. Phone 1014. 27415—35A

GUARANTEED RADIO repairing. Reasonable rates. Reliable work; Supreme Radio Service, 107 E. Long. 264t27*—35A

RADIO AND SOUND Service. Rapson & Peterson, 15 East North St. Phone 4243. 27416*—35A

MERCHANDISE

Flowers, Plants, Seeds

WE CLEAN bearded seed wood free from cockle, $1.15 bu. C. W. McConnell, Harlansburg Road. 27612*—36

Clothing

FUR remodeling, repairing, cleaning. Call 10. Open evenings. Knobloch's Furs, 121 E. North, Temple Bldg. 27612*—37

Tailoring

FOR FINE tailoring—come to a ladies' and men's tailor, at no extra cost. Frank Gillest, 120 N. Mill St. 27616—37A

ROOMS

Rooms For Rent

SWAN LAKE Tourist Home—has rooms for business ladies or gentlemen with car. Short drive to city. Phone Princeton, 28-r-12. 27613*—39

THREE unfurnished rooms for rent. Inquire 817 Arlington Ave. Washer for sale. 27612*—39

Rooms For Housekeeping

TWO large furnished rooms; use of washer and sweeper; reasonable; adults. 506 Pine St. 1t*—40

TWO or three furnished rooms; large room, suitable for business person. 469 Neshannock Ave. 3012M. 1t*—40

TWO rooms $4.00; two $5.00. Private entrance, new Westinghouse washer, furnace, heat, garage. 735 Court. 1t*—40

FOR RENT—East, 3-room unfurnished apartment; bath, electric, gas. 603½ Spruce St. Phone 3544-M. 1t*—40

FURNISHED two private, convenient housekeeping rooms; adults. Opposite school. 701 W. Washington St. 275t2*—40

FOR RENT—Housekeeping rooms, with sink; first and second floor. 123 W. North. 27612*—40

TWO front connecting unfurnished rooms, North Hill; heat, water, light furnished; garage available. 2706-W. 27612*—40

FOR RENT—Three furnished rooms, home convenience. 1205 E. Washington St. 27513*—40

REAL ESTATE FOR RENT

Apartments For Rent

SIX ROOM apartment, E. Washington St., $40, including heat, water and gas; three room apartment, W. Washington St., $15. For further information, see M. K. Gilliland, 108 North Mill St. Phone 2073-J. 1t—43

FOR RENT—Modern apartment, four rooms and bath; all private, hot water, heat furnished. 705 Butler Ave. 1t—43

NORTH—Apartment, 3 unfurnished rooms; heat, gas, water, electric free. $25.00 for two. 79-J—3151. 1t*—43

FURNISHED housekeeping apartments; also sleeping rooms. Two locations; garage. 9 N. Front St. 1647. 1t*—43

EAST EDISON AVE., 5-room apartment, $40. J. Clyde Gilfillan, Call 888. 27712—43

NORTH SIDE—exclusive location, close in, 3-room furnished apartment. 309 E. Falls St. 27712*—43

VERY DESIRABLE modern 5-room duplex, first floor; adults. Euclid Ave. Call 2759-M. 27613*—43

3-ROOM furnished apartment, all conveniences. 816 Butler. 5257. 27513*—43

SECOND FLOOR apartment, four rooms; bath, heat furnished. Apply F. W. Krause, 25½ S. Jefferson St. or Room 506, Standard Life Bldg., Pittsburgh. References required. 27515*—43

FOR RENT—Apartment, five rooms and bath; strictly private. Call Smith Furnace Co. 406. 254125—43

FURNISHED and unfurnished apartments, private bath and entrance. 1129-R. 254125—43

Business Places For Rent

MODERN storeroom, 639 E. Washington, $35.00; 5-room house, East Washington, 333 E. Washington. 1t*—44

SMALL STORE ROOM with or without connecting rooms, good business; good location. 707 Croton Ave. 27514*—44

Houses For Rent

MODERN HOMES FOR RENT

Street.	Rms.	Gar.	Rent.
Franklin Ave.	6		$30.00
Ray St.	5		$25.00
Forrest St.	5		$15.00
Harrison St.	6	1	$30.00
Court St.	6		$20.00
Ray St.	8		$25.00
W. Washington St.	6	1	$35.00
Wallace Ave.	6	1	$35.00
Croton Ave.	4		$12.00
Euclid Ave.—Apt.	5	1	$35.00
Hillcrest Ave.—Apt.	4		$30.00

LEACH AGENCY
TEMPLE BLDG., PHONE 267-J.
1t—46

SIX ROOM modern up-to-date house, Fairfield Ave., $30; six room modern up-to-date house, Winter Ave., $45; six room house, Delaware Ave., $35; six room house, Butler Ave., $25; six room house, Lathrop St., $25. For further information, see M. K. Gilliland, 108 N. Mill St. Phone 2073-J. 1t—46

FOR RENT—Six room house, bath; furnace, garage, newly papered, painted. East Side, $25.00. J. E. Kennelly, Insurance 120½ West Washington Street. 1t*—46

MOODY AVE., 6-rooms, $35; Newell Ave., 6-rooms, $25; Sheridan Ave., 6-rooms, $35; East Washington St., 6-rooms, $45. J. Clyde Gilfillan, Call 888. 1t—46

MORTON ST., 5 rooms, bath furnace; Lutton St., 6-rooms, bath, furnace, garage; Moody Ave., 6-rooms, bath, garage. Peoples Realty Co., 29 West Washington St. 1t—46

6-ROOM modern home, double garage; newly decorated. 716 North Mercer. Phone 1663-J. 1t*—46

6-ROOMS modern, Adams St., $35.00; 5-roomed modern apartment, East $32.50. Sonntag, 1238, 2087-J. 1t—46

Wanted To Rent Or Lease

WANTED—A farm, 50-acres or more, near city. Write Box 597, News. 27415*—47

REAL ESTATE FOR RENT

Wanted To Rent Or Lease

INSURANCE representative would like to rent small office or share office with attorney. Box 603, News. 27513*—47

REAL ESTATE FOR SALE

Farms For Sale

R. D. No. 2, New Wilmington. Located ½-mile off New Wilmington-Pulaski improved road, 38-acres, 6-room house and good barn, slate roof on both. Attractive price or owner will trade for city property. Leach Agency, Temple Bldg., 267-J. 1t—49

FARMS—25 acres to 200 acres; at reasonable prices. Brown Agency, 124 North St. 27712—49

IDEAL hunting lodge, heart of big game; 6-room house, barn, 61-acres, $10.00 per acre. Sparks, 351 Neshannock. 1t*—49

51-ACRES, 5-rooms; electric, bank barn, cement road, $3250, part cash. Call Teece, 3077. 1t*—49

78-ACRE FARM, 7-room house; gas, water, electric, on Enon Valley road. Call owner 4433 or 141 E. Moody. 27612*—49

Houses For Sale

EAST—Suburban, 5-rooms, shingle; large lot, gas, electric, $1700.00; $170 down. 79-J, evenings 3151. 1t*—50

SPECIAL BUY, North, 5-room bungalow; large lot, newly painted, near school. Call Shaffer-Reed, 6055. 1t*—50

EAST—6-room modern house, excellent condition, oak finish, paved street, corner lot. Price $3600; terms $300 down, balance $25.00 monthly. Harold Good, phone 8178-J. 1t*—50

EAST SIDE—Five rooms, level lot; paved street, $2000. Terms. Brown Agency, 124 North. 1t—50

BARGAIN—Do you want a good bargain on the East Side? See J. C. Gilfillan. 27613—50

FOR SALE—6 roomed house, North Hill, paved street, good location, 2-car garage, hardwood floors; terms. Call 56. 27613—50

LET ME SELL, rent or insure your property. Ed. E. Marshall, 212 L. S. & T. Bldg. Phone 306. 27415—50

To Exchange—Real Estate

CLIENT will trade good house on South Beaver St., for 60-acre farm. Brown Agency, 124 North. 1t—53

AUCTION SALES

LET'S ALL SELL, where the wiseman deals. Tuesday at Wampum, Thursday at Pulaski. A. Phillips, mgr. 27712*—55

LEGAL NOTICES

Executor's Notice

Notice is hereby given that letters testamentary in the estate of Margaret E. Geissinger, late of the Second Ward, New Castle, Pennsylvania, deceased, have been granted to the undersigned.

All persons indebted to said decedent are requested to make payment thereof and all persons having claims against said decedent to present the same promptly to:

Joseph McMillin, Exr., 411 Sumner Ave., New Castle, Pa. Wylie McCaslin, Atty.
Legal—News—Sept. 22, 29, Oct. 6, 13, 20, 27, 1938.

Executor's Notice

Letters Testamentary in the Estate of Lydia A. Hunt, deceased, late of the City of New Castle, Lawrence County, Pennsylvania, having been granted to the undersigned, all persons indebted to the said Estate are requested to make payment and those having claims to present the same without delay to J. Glenn Berry, Esquire, 204 Johnson Building, New Castle, Pa.
Legal—News—Aug. 25, Sept. 1, 8, 15, 22, 29, 1938.

Administratrix's Notice

Letters of Administration in the Estate of Thomas Vaughan, late of Pulaski Township, Lawrence County, Pennsylvania, deceased, have been granted to the undersigned. All persons being indebted to said Estate will make prompt payment and those having claims present the same to the Administratrix without delay.

Dora A. Vaughan, Administratrix, R. D. No. 1, Pulaski, Pa. Robert L. Wallace, Attorney for Estate, New Castle, Pa.
Legal—News—Aug. 25, Sept. 1, 8, 15, 22, 29, 1938.

Administrator's Notice

Letters of Administration in the Estate of Alice R. Weaver, late of the Second Ward, New Castle, Pennsylvania, deceased, have been granted to the undersigned Administrator. All persons having claims will present the same and those being indebted to the Estate make payment to the Administrator without delay.

James B. Matthews, Administrator, 222 Euclid Avenue, New Castle, Pa. Robert L. Wallace, Attorney for Estate, New Castle, Pa.
Legal—News—Aug. 25, Sept. 1, 8, 15, 22, 29, 1938.

Administrator's Notice

Estate of James B. Evans, deceased. Letters of Administration in said estate having been granted to me all persons indebted to said estate are directed to make payment to me and those having claims to present the same without delay. Haydn Evans, 5 Lawrence Avenue, West Orange, N. J.

Micah M. Shumaker, Attorney.
Legal—News—Aug. 25, Sept. 1, 8, 15, 22, 29, 1938.

FROM ME TO YOU

By MESEEALL

Hello folks . . . are you having a pleasant time in all these history making days? Keep a stiff upper lip and we are hoping everything will work out for a peaceful ending.

* * *

Had the privilege of making a little trip over the state, the past few days and you might be surprised to learn that a great many towns now are using parking meters . . . Take for instance Harrisburg . . . then if you will Hagerstown, Md., and Cumberland, Md., they both have meters installed and we didn't see the folks sticking their noses up in the air . . . so they must think they are alright . . . or maybe they are just letting it go.

* * *

Seeing our House of Representative and State Senator at work when they are not looking is rather interesting . . . Representative Preston sit almost in the center of the assembly room . . . a place where he can keep a close watch on all the goings on . . . things are not too busy this week, although the fireworks bill is about ready to come up for final decision . . . Mr. Kelso from out Mt. Jackson way is chairman of the Educational Committee . . . and he is rather busy with several different propositions . . . it is reported that the school teachers have the strongest lobbyist in Harrisburg . . . woe is me.

* * *

There are a lot of things we had in mind to tell you but for some reason we just can't get our thoughts together.

* * *

Well, well what do you know about that . . . we are going to have a Miss New Castle and a Little Miss New Castle . . . that should be something to watch . . . Miss Jean Bartsch, sponsor of this idea, promises to give us a real good show this coming spring . . . that is some time to wait but maybe it will be worth it . . . At least those who will compete will have plenty of time to get ready.

* * *

It really pays to read and use the classified ads . . . life is real on the classified ad page . . . read it and you will see what we mean.

"BUY IN NEW CASTLE!"

THE GUMPS—ENTER: LUCKY

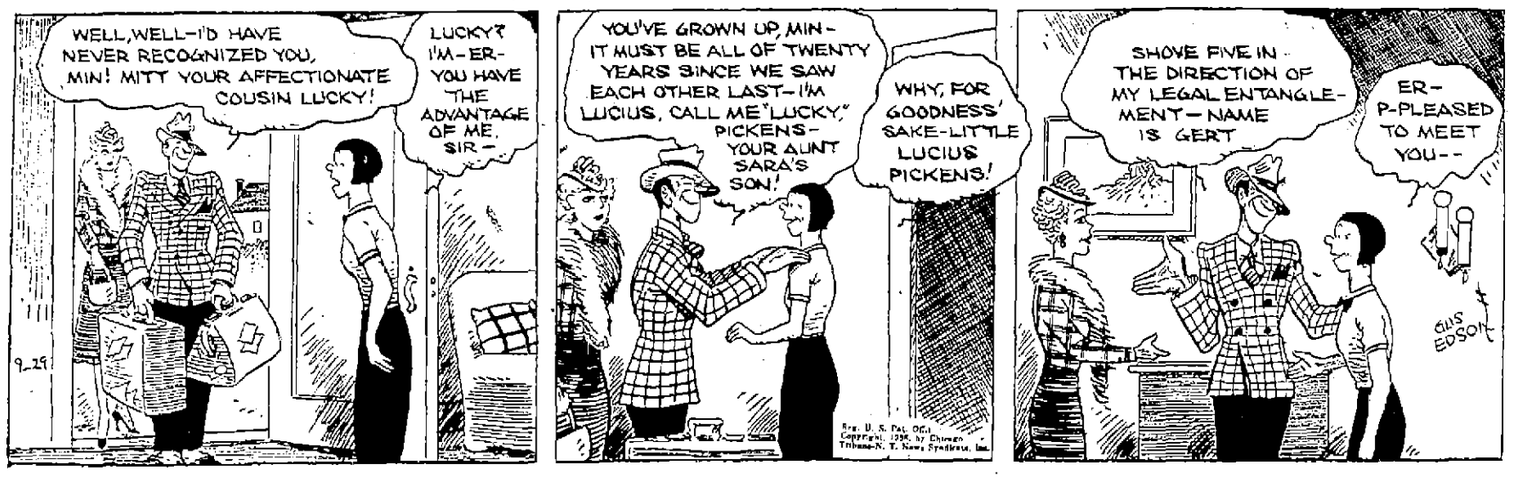

With New Castle Afro-Americans

PRAYER BAND

The South Side Prayer Band will meet in the home of Mrs. Carrie Lou Johnson, Preston avenue, Friday evening at 8 o'clock. Mrs. Tanzie Wright will be in charge.

DORCAS CIRCLE

The Dorcas Circle of the St. Paul's Baptist church will have a special meeting at the church on Friday evening at seven o'clock.

SERVICES THIS EVENING

Mrs. G. Walker of the St. John's church will conduct devotional services at the St. Paul's Baptist church this evening at eight o'clock. She will be assisted by members of the St. John's church.

Rev. D. D. Banks of Altoona will preach and the senior choir will sing.

STOCKS

Stock Market Forges Ahead

Gains Are Made In Many Stocks During Trading Of Morning

By LESLIE GOULD
International News Service
Financial Writer

NEW YORK, Sept. 29.—The stock market continued to forge ahead today as the world awaited the outcome of the history-making four-power peace conference at Munich.

Yesterday's spectacular reversal of the market's recent down trend was augmented with gains of one to more than three points in pivotal groups. Trading was at a moderately active pace

Sensational gains were chalked up by foreign bonds here and in London. Advances across the Atlantic ranged from 12 to 21 points. Czech bonds in the local market soared more than 17 points.

Cotton gained moderately in commodity dealings, but wheat continued to slip on North American grain pits.

Stocks opened with gains of a point or more, then ran into light profit-taking which momentarily checked the recovery movement. In the second hour, though, buying picked up in volume and the market forged ahead into new high ground for the move.

Steels, motors, chemicals, building shares, coppers and blue-chips chalked up the largest gains.

U. S. Gypsum, American Tobacco "B" and Allied Chemical each spurted three points. Advances of two or more were shown by a number of leaders, including Case, Air Reduction, American Telephone, Union Pacific, Bethlehem, Chesapeake & Ohio, and Chrysler.

U. S. Steel, Johns-Manville, Du Pont, Anaconda, American Smelting, General Motors, Eastman Kodak, Public Service of N. J., Douglas Aircraft and General Electric each climbed a point or more.

—BUY IN NEW CASTLE—

STOCK PRICES AT ONE P.M.

Furnished by Kay, Richards & Co Union Trust Building.

Alleg Corp	⅞
A T & S F	31½
Amer Roll Mills	16⅝
Amer Steel Fdry	25
Atlantic Rfg	21⅛
Amer Loco	17½
Amer Rad & Stan S	15
Allis Chalmers	47
Allied Chem & Die	175½
A T & T	138½
Amer Smelt & Rfg	43⅝
Amer Foreign Power	3½
Anaconda Copper	32⅝
Amer Can Co	97
Am Water W & E Co	8¾
Amer Tob Co "B"	83½
Armour	5⅝
B & O	7
Barnsdall Oi	16
Bethlehem Steel	55⅝
Baldwin Loco	8¼
Canadian Pacific	5¾
Chesapeake & Ohio	28¼
Crucible Steel	33
Chrysler	63½
Col Gas & Electric	6¾
Consolidated Edison	25
Consolidated Oil	8¾
Cont Can Co	39½
Cont Motors	1
Comm & Southern	1⅛
Commercial Solvents	9⅝
Cities Service	6¾
Curtiss Wright	4½
Case J I	83½
DuPont de Nemours	130¼
Eastman Kodak	168
Erie R R	3⅝
Elec Auto Lite	31¾
Elec Bond & Share	6¾
Great Northern	17⅝
General Foods	34⅝
General Motors	45
General Electric	40⅛
Goodrich Rubber	21½
Goodyear Rubber	26⅛
Hudson Motors	8¼
Howe Sound	42⅝
Ind Rayon	26
Inter Harvester	58⅛
Inter Nickel Co	47½
Inspiration Copper	13¾
I T & T	8
Johns-Manville	94½
Kennicott Copper	41¾
Kroger Groc	16¼
Libby-Owens-Ford	50⅝
Liquid Carbonic	17
Lehigh Portland	21
Lone Star Gas	8½
Mexican Sea Oil	16⅝
Mack Trucks Inc	23
Montgomery Ward	44¼
McKeesport Tin Plate	17¾
N Y C	15¾
Northern Pacific	10
Nash Motors	8⅝
National Dairy	12½
National Cash Reg	23⅞
North Amer Aviation	8½
National Biscuit	33
Otis Steel	9½
P R R	17¼
Pennroad	1¾
Phillips Petrol	38
Packard Motors	4⅝
Pullman Co	39¼
Pub Serv of N J	28
Phelps Dodge	36¾
R K O	2⅛
Republic Steel Corp	16⅞
Radio Corp	6⅝
Reading R R	14
Rem Rand	14⅛
Reynolds Tobacco	40¾
Socony Vacuum	13⅝
Std Oil of N J	51⅜
Studebaker	7⅛
Stewart Warner	9⅝
Std Gas & Elec	3¼
Sears Roebuck	67¼
Standard Brands	6⅞
Simmons Co	28⅝
Texas Corp	42¾
Timken Roll Bear	46½
Tide Wat O	13
U S Rl & Imp	4⅞
U S Steel	56
U S Pipe & Fdry	39⅛
U S Rubber	44⅝
Union Car & Car	81⅛
United Air	26½
United Corp	2½
United Gas Imp	9⅝
Vanadium Corp	17½
Westinghouse Brk	20⅞
Westinghouse Elec	99
Warner Bros	5⅞
Woolworth Co	43¾
Yellow T & Cab	17¾
Young Sheet & T	34⅝

—BUY IN NEW CASTLE—

PRODUCE

(International News Service)

PITTSBURGH, Sept. 29.—(All poultry, butter and eggs are wholesale prices to dealers. Supplies limited.)

Poultry—steady; heavy hens 19-21; leghorn hens 12-15; smooth springers 23; leghorn broilers 13-16; red springers 16-18; rock springers 18-20; roosters 13-14; dux 13-14; geese 10-12; turkeys 20-22.

Butter—steady; 92 score 26¾; 89 score 25; 88 score 22¾; standard 25¾.

Eggs—steady; nearby current receipts 25; white standards 30; henery white extras 34.

Tomatoes—about steady; California lug boxes 6x6 pack and larger 160-175; nearby 8 qt. baskets 30-35.

Cabbage—dull; New York 50 lb. sacks round type 25-35; nearby 50 lb. sacks danish type 30-40; round type 30.

—BUY IN NEW CASTLE—

LIVESTOCK

(International News Service)

PITTSBURGH, Sept. 29.—Livestock:

Hogs 1200 including 900 direct steady to 10c higher. Heavies 825-9; medium 9-940; light 9-940; light lights 850-9; packing sows 725-815; pigs 8-850.

Cattle 350 including 250 direct; nominal-load fed steers Monday $1215. Steers good 925-950; heifers (550-850 lbs.) good 825-9; cows common to medium 575-675; bulls good 675-725.

Calves 100 mostly 50c higher. Vealers good to choice 11-12.

Sheep 500 spring lambs 25c higher. Yearlings good to choice 5-550; aged wethers medium to good 3-4; ewes good to choice 3-325; spring lambs 8-850.

LOSES MONEY AND PANTS

(International News Service)

PORTLAND, Ore.—Carl Hoburg probably will carry his money in his shirt pocket in the future.

He lost his money—and his pants—when a stranger with whom he was riding stopped in a dark section of town and ordered him to take off his trousers. There was $6.50 in the pockets.

Americanism: Growing rich and great by being the world's largest area of free trade; states making rules to shut out the produce of their neighbors.

SALLY'S SALLIES

Registered U. S. Patent Office.

Life's Ambitions: To pass the boy ahead. To pass the man ahead. To pass the car ahead.

ELLWOOD CITY NEWS

ADVERTISING COPY to Appear in The News May Be Left with the Ellwood City News Co.

TO GIVE NEWS ITEMS for These Columns, Call Fay Cowan, 658, or leave at Ellwood City News Co.

Robert W. Jones Elected Primus Of Phalanx Fraternity

To Join Woman's Club In Sponsoring Community Saturday Night Project

ELLWOOD CITY, Sept. 29.—A regular business session was in order at the meeting of the Phalanx Fraternity, Alpha Chapter, held at the club's quarters last evening. The annual election of officers was held, with the following results: Primus, R. W. Jones; pro-primus, Theron Aiken; tribune, Stanley Wilson; quaestor, Charles Kissick; tribunal members, Floyd Stinson and Charles Mayne.

A report of the planning committee meeting held at Butler on Sept. 23 was made by Edward Christley. Mr. Christley gave a few of the details discussed at the meeting, outlining plans, methods and suggestions brought forth at the same. It was also announced at this time that Elmer Wiseman, Northwest District Y. M. C. A. secretary and J. D. Elmendorf, newly appointed secretary for the district in Ellwood City is located, would be present at the October 5 meeting of the local Phalanx. Messrs. Mayne, Kissick and Wilson were appointed a special committee to prepare a program for the meeting, including, of course, a feed. The Beta Chapter will also attend the meeting.

A meeting with representatives of the Woman's club will be held this Friday evening at 7:30 at the Phalanx rooms in order to further discuss and arrange for the community Saturday night project, sponsored by the Woman's club and to be directed by the Phalanx.

W. B. A. Review Has Four Guests

Members To Attend District Convention To Be Held October 18 At Greenville

ELLWOOD CITY, Sept. 29.—When members of the W. B. A. Review gathered yesterday afternoon in the First National Bank building for their regular meeting, they had four special guests, Mrs. Margaret Sherbine, Mrs. Hattie Nowling Mrs. Sarah Campbell and Mrs. Ethel Thomas, all of New Castle.

Plans were made to attend a district meeting to be held on Tuesday, Oct. 18, at Greenville, at which time Mrs. Nellie C. Heppert, supreme treasurer, of Akron, O., will attend. Many members of the local Review will attend, and they will also take part in the program.

After other routine matters were transacted the members departed, to meet again on Wednesday, Oct. 12, in regular session.

—BUY IN NEW CASTLE—

Democrat Rally Held Wednesday

ELLWOOD CITY, Sept. 29.—The Democratic city committee in conjunction with the Young Democrats' club held a rally last evening in the Schweiger hall with about 350 persons attending.

Joseph Wilkofsky was chairman of the meeting with Judge A. D. Brandon of Pittsburgh as the principal speaker and his subject was "Why We Should Keep Pennsylvania Liberal".

Miss Genevieve Blatt, a member of the Allegheny county bar and secretary of the Allegheny county committee, also spoke as did Clarence Patterson, Elmer O'Neil, Ray Humphrey, John B. Shaw and Ben Rocco.

Officers of the Young Democrats' club were introduced with the president, Joseph Smith, acting as master of ceremonies. The other newly elected officers include Arthur Sirriani, vice president, and Edward Veon, secretary.

N. Y. T. Club Card Party Is Success

ELLWOOD CITY, Sept. 29.—A most successful card and bingo party was held last evening in the First National Bank building by members of the N. Y. T. club of the Women's Benefit association.

More than one hundred participants devoted the hours to cards with the following winners being presented attractive awards: Mrs. W. C. Strouse and Mrs. Verna Hartman for bridge; Mrs. Ralph Cross, Mrs Hazel Luck, Albert Johnston and C. W. Miesel for 500; and Mrs. Carl McKeough and Mrs. Ray Miller, for bingo.

Refreshments were served by members of the N. Y. T. club, which is a social organization of the W. B. A., whose members are planning to attend the national convention to be held in New York City in 1939.

Y. P. COUNCIL

ELLWOOD CITY, Sept. 29.—On Friday evening, the Young People's Council of Ellwood City churches will hold their final outdoor social of the season. Members are asked to meet at the First Presbyterian church at 6:30 p. m.

The African cannibal is more logical than white men. "What's the good of killing enemies," he asks, "if you don't intend to eat them?"

Little Bits Of This And That About Ellwood

A meeting of the Matheny Parent-Teacher association, scheduled for Friday afternoon, has been indefinitely postponed. Announcement of any further meeting will be made.

Tom MacMurdo, former high school football star, and Carl Hasbach are organizing an independent football team and they will have a meeting and practice session at the P. & L. E. grounds at 6 o'clock tonight. Anyone wishing to join the team is invited to attend tonight's meeting.

Already some 20 players, most of them former high school stars, have joined the squad, including Funari, Bettoni, Duncan, Fusco, Hazen, Marshall, Young, Pander, DeMartini, Glover, DeTullio, Brendt, Funkhouser, Pratt, Morabito, Barton, Salerno, Thornhill and Koch.

By virtue of three wins and no losses, the Ellwood high school gridders are leading the Beaver county high school teams in victories. New Brighton is the only other undefeated and untied team in the county but they have played only two games.

And Murphy, an able Ellwood reserve, is the leading scorer in the district with four touchdowns to his credit. Tommy Jones, another Ellwood lad, is tied with Eddie Thull of New Brighton for second place, each with an 18-point mark.

Night football has its advantages but it's not fog proof and in a recent game involving Aliquippa high and DuBois high, fans at the game had to read about it in the papers to learn the score. The fog was so thick at times that both teams were completely obscured and on several occasions the game was halted while players and officials hunted the ball.

Some people are still laughing about the "Corrigan act" of Ellwood football fans who, accompanying the local team to Wellsville, O., the other night, were dismayed to find when the players rushed onto the field in readiness for the kick-off they were in the right church but the wrong pew", having mistaken the East Liverpool stadium for Wellsville's.

With the appearance of pumpkin pies and gingerbread in the bakeries and cranberries in the markets, the nearness of Hallowe'en and Thanksgiving is brought to the fore. If you would like to make your own cranberry sauce here's how: place one pound of washed berries in a covered sauce pan, add a small amount of water and cook until tender. Remove from stove, put the berries through a sieve, add two cups of sugar and reheat until the sugar is dissolved, then pour into a mold and slice when cold.

For the past year or so, employees of the National Tube Company have become accustomed to being told at the end of each work period "stay home till we call you." And now that for the past two weeks the orders has been "come to work unless we call you," employees are hoping it means an upward swing in working conditions.

Residents of the Ellwood City-New Castle road and others who travel the road are glad to note that the highway department is resurfacing the rough, broken stretch near the Harmony Baptist church. The improvement consists of a crushed stone base with an amelsite top. One half of the road is being improved at a time, so that traffic will not be delayed.

Neda Bazzichi Honored By Club

ELLWOOD CITY, Sept. 29.—Mrs. Edith Main graciously entertained members of the Booster club of the Park Gate Baptist church on Wednesday at her home in South Ellwood Heights for their monthly meeting.

Sewing and fancywork were the diversions of the day, and at noon the hostess served a delicious dessert.

A devotional period was conducted by Mrs. John Wright. A feature of the afternoon was a handkerchief shower for one of the members, Miss Neda Bazzichi, who with her mother today for Florida, where they will spend the winter with relatives in Miami.

Another meeting will be held on Wednesday, Oct. 26, with the place to be decided.

Annual Dinner At Wurtemburg

ELLWOOD CITY, Sept. 29.—Members of the Women's Missionary society of the Wurtemburg United Presbyterian church will hold their annual "dollar-day" dinner on Friday at the church for all women and friends of the church.

The affair will begin at noon with a covered dish dinner. In the afternoon, a program of songs, a playlet and readings will be presented under the direction of the entertainment committee, Mrs. Charles Ketler, Mrs. Homer Ford and Mrs. Laura Weller.

Today members of the Missionary society and Mary Braeden Circle are attending the annual fall convention being held at the Aliquippa church.

District Y.P.C.U. Presidents Gather

Program For Fall Work Outlined By Counsellor, Miss Margaret Battersy

ELLWOOD CITY, Sept. 29.—Presidents of Y. P. C. U. societies of United Presbyterian church of district two were pleasingly entertained on Wednesday evening for their September meeting at the home of Miss Betty Boots on the Ellwood-Zelienople road.

Wilbur Burrows of this city led the devotional period after which the various presidents gave summary reports of their society's activities and the program for the fall work was outlined by the counselor, Miss Margaret Battersby. An announcement was made of the fall convention to be held at the Beaver church on Saturday, October 22.

An informal social hour followed with the hostess serving a refreshing lunch, after which the group departed to meet again on Tuesday evening, October 25, at the home of George Paxton on Steffin Hill.

Mission Members Hear Fine Address By Mrs. Rhodes

ELLWOOD CITY, Sept. 29.—Mrs. O. J. Rhoades of New Castle, a Shenango Presbyterial officer, was the guest speaker of the September meeting of the Women's Missionary society of the First Presbyterian church, held on Wednesday in the church rooms.

Introduced by Mrs. A. M. Stevenson, president of the local society, the speaker gave an interesting and helpful address on the subject, "Stewardship". The opening worship period was led by Mrs. Thomas Haines.

An announcement of the annual fall presbyterial, to be held on Wednesday, Oct. 19, at the Wampum Presbyterian church, was made.

Preceding the program a large number of members and guests attending enjoyed a delicious tureen luncheon at one o'clock with Mrs. Thomas Wilson, Mrs. Elden Danner, Mrs. Rae Chambers and Mrs. Dallas Veon serving as hostesses. Flowers attractively decorated the table

The October meeting will be held on Wednesday, the 26th, at the church.

Miss Lisa Riccuiti Weds Angelo Morini

ELLWOOD CITY, Sept 29.—In a pretty ceremony performed this morning at 9:30 a. m. in the Blessed Virgin Mary church, Miss Lisa Riccuiti, daughter of Mr. and Mrs. Albert Riccuiti, of 315 Division avenue, was united in marriage to Angelo Morini, son of Mr and Mrs. Mario Morini of 521 Wampum avenue.

Rev. Fr. Vincent Galliano performed the ceremony in the presence of a large number of relatives and friends. A reception and dinner followed the ceremony at Dugan hall.

HOSPITAL NOTES

ELLWOOD CITY, Sept. 29.—Admitted: Parsy Bendetti, Todd avenue; Elmer Sias, Hazen avenue; Mrs. Howard Zeigler, Brown's Addition; Mrs. Ralph Chappel, Wampum avenue; Joseph Shaffer, Harmony.

Born to Mr. and Mrs. Joseph Frank of Wampum, a son, on Wednesday.

Installation At Memorial Church On Friday Night

Ellwood City's Youngest Presbyterian Church To Install Fifth Pastor

ELLWOOD CITY, Sept. 29.—Thirty-six years ago Ellwood City's youngest church of the Presbyterian denomination was started as a mission and was organized as a congregation 12 years later.

Rev. Charles Z. Bell, D. D., of the Ellwood-New Castle road, was the founder and organizer of the mission and served as its pastor from 1902 until 1916, and in his honor the church was named the Bell Memorial Presbyterian church.

During these 36 years it has had three pastors, Rev. John Waite, Rev. W. C. McCandless and Rev. J. A. King, in addition to Rev. Bell, and on Friday evening the fifth pastor, Rev. Joseph Pringle, will be installed.

Representing Shenango Presbytery, Rev. Thomas G. Berger of the Slippery Rock church will deliver the sermon on the theme, "The Church with the Open Door". Rev. Loy Sumner and Rev. J. Greer Bingham of Wampum will charge the congregation and the pastor.

Services will be culminated with a rally day observance and the sacraments of communion and baptism on Sunday morning.

The entire community joins in wishing the congregation, which is one of the largest and most active in the city, and their new pastor continued success in growth and accomplishment.

Junior W. B. A. Plans Activities

ELLWOOD CITY, Sept. 29.—With a large attendance of members the Junior W. B. A. Review held their regular meeting last evening at 7 o'clock in the First National Bank building.

Plans for various activities were made including a "surprise" party on Wednesday evening, October 12, and a Hallowe'en masquerade party to take place on Friday evening, October 28, at the home of Miss Violet May Mackey of Fourth street.

The party on October 12 will follow the regular meeting.

The papers say Italy won't help if Germany invades Czechoslovakia. But they also serve who only stand for it.

Sanctuary

Serenely awaiting registration at a refugee camp, in Chemnitz, Germany, a Sudeten woman refugee is pictured with her infant grandchild. Chemnitz is on the Czech-German border, where hundreds fled as the crisis grew.

Dr. C. C. Green To Address Rotary

ELLWOOD CITY, Sept. 29.—Dr. C. C. Green, superintendent of the New Castle schools, will be the guest speaker for the weekly dinner meeting of the Rotray club to be held tonight in the First Presbyterian church dining room.

V. V. Johnston will be in charge of the program.

ELLWOOD PERSONALS

Mr. and Mrs. D. L. McKee of Coraopolis were guests on Wednesday at the home of their daughter, Mrs. Moss Lauderbaugh, of Glen avenue.

Mrs. Lillie McNeal of Tarkio, Mo., Mrs. Violet Schall of Kansas City, Kan., and William Lehman of Clarinda, Ia., are guests at the home of their sister, Miss Maria Lehman, of Portersville. Before returning home they will visit their brothers, Clyde Lehman, of Portersville and Harry Lehman, of New Castle. This is the first time the brothers and sisters have been together in 32 years.

Mr. and Mrs. Grover Dunmire and son, Clifford, and Mrs. Bertha Bryan of Avanmore, were recent guests at the home of Mr. and Mrs. A. C. White, of Portersville.

NEWSBOYS IN UNIFORM

(International News Service)

CAIRO, Egypt — Newsboys here must now wear uniforms and carry special police licenses, under new regulations issued by the Cairo Governorate. The rules were drawn up following numerous complaints regarding the lack of organization in the sale of newspapers.

BLOSSOMS APLENTY

PORT HURON, Mich. — A seventeen-year-old scarlet geranium plant in the Blue water Gardens here had 2,225 blossoms this year. The plant, now 12 feet tall, is owned by Clinton R. Cameron.

Presbyterians Of Ellwood To Join World-Wide Event

ELLWOOD CITY, Sept. 29—All Presbyterian churches of this district are holding special services of some kind this week in prepration for the observance of a world-wide Communion service Sunday morning.

Preaching services are being held each evening at the Slippery Rock church. Last evening, Rev. R. E. Bell, of North Sewickley was the speaker, and tonight Rev. W. E. Minteer, of this city, will speak and on Friday night, Rev. Harry Woods, of Sharpsville, will fill the pulpit. Special singing by the choir was featured with William Boyer as the leader.

Rev. Leslie, of New Castle, a former pastor of the First church conducted preparatory services there last evening.

Preparatory services will be held tonight at the Knox church and on Friday night at the North Sewickley church with the pastor, Rev. R. E. Bell, officiating.

An installation service will take place at the Bell Memorial church on Friday night.

Tri-Hi-Y Club Has Installation

ELLWOOD CITY, Sept. 29—With an impressive candle-lighting service, fifteen new members of the Tri--Hi-Y club were installed at a meeting held by the club last night in the Lincoln high school.

Thirty-five members attended and enjoyed a fine talk given by Miss Elizabeth McKnight, after which a social hour followed.

Another meeting will be held on Wednesday, October 12.

BOSTON MUSEUM GETS THIRTEENTH CENTURY MITRE

BOSTON—One of an extremely small number of religious vestments of the middle ages not held in church treasuries for safe keeping has been acquired by the Boston Museum of Fine Arts.

A few of these richly ornamented vestments are in private collections in Europe, while still fewer are in possession of American museums.

The Boston Museum obtained a mitre, dating from the 13th century, from the Abbey Church of St. Peter in Salzburg. It is now on display in the Gothic Gallery of the museum.

Religious Head-Dress.

Mitres are the traditional head-dress of bishops of the Catholic church, although the pope has the right to bestow the privilege of wearing a mitre on other dignitaries of the church.

One of the oldest mitres existent was found in the tomb of St. Edme at the Abbey of Pontigny. Fragments of the mitre indicate it was embroidered with gold stars. Drawings of two other 13th century mitres in the Bibliotheque Nationale, Paris, show similar decorations.

THE OLD HOME TOWN

Registered U. S. Patent Office

By STANLEY

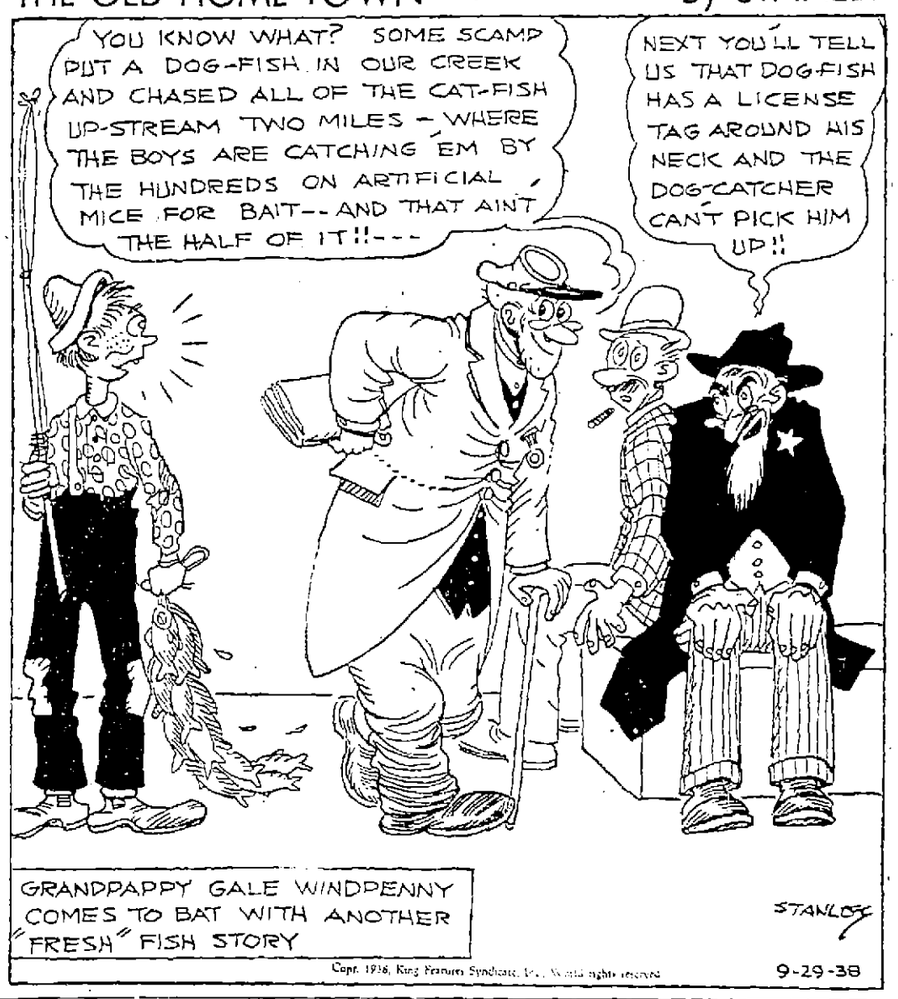

LITTLE ORPHAN ANNIE—TONGUE IS MIGHTIER THAN SOUND

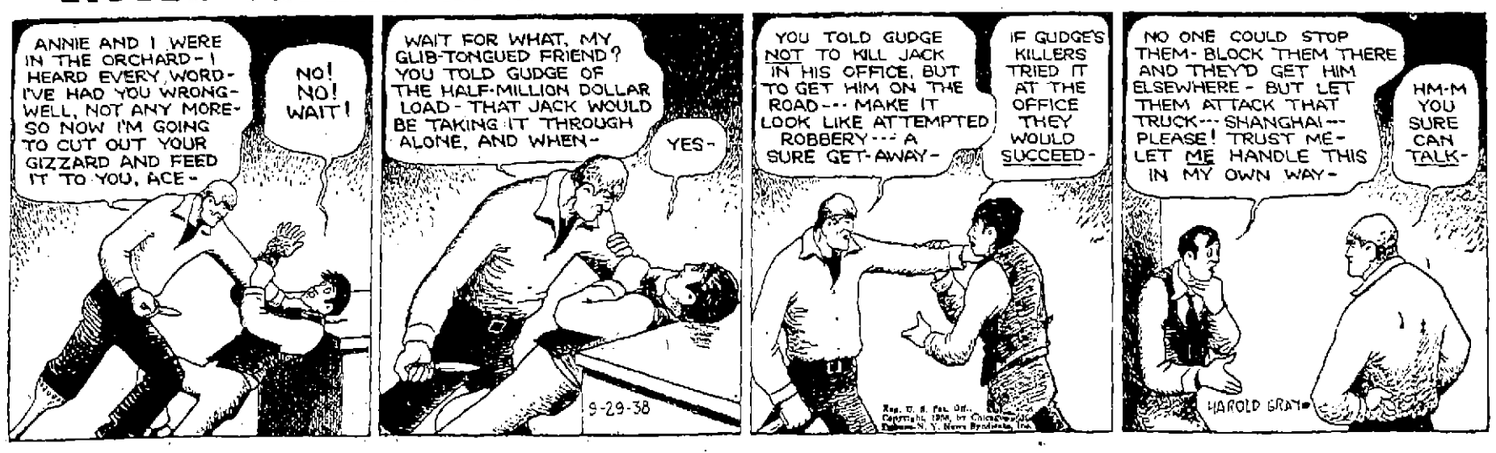

Chinese "Joan Of Arc" Is Coming Here Monday

In the person of young Miss Hulming Yang, probably one of the best known women in China, New Castle will have a colorful, exciting visitor next Monday, October 3.

Miss Yang, who with Mr. Lo-shan Peng, is making a speaking appearance in the New Castle high school auditorium Monday night under the sponsorship of leading civic and religious organizations of the city, is the same young woman who played one of the most heroic and spectacular parts in the bloody battle between the Chinese and Japanese at Shanghai.

Miss Yang It was she who slipped through the enemy lines and carried a flag of the Chinese Republic to the "Suicide Battalion" which had fortified itself in the Chapei district. The flag was a signal which meant escape to these soldiers who had been without hope.

Miss Yang was, for six months before the war a school teacher in Shanghai Three days after the war broke out she left her school teaching and became Scout No. 41 of the War Area Service Corps of the Girl Guides and Boy Scouts in the Shanghai area.

She was made patrol leader of a small unit of 20 scouts, working immediately behind the firing lines, carrying in supplies and foodstuffs, and carrying wounded soldiers back to the field hospitals. After the fall of Shanghai, Miss Yang escaped from the city and fled to Nanchang, the capital of Kiangsi province. There she served on the Commission for the Supervision of Wounded Soldiers, caring for the wounded in the base hospital, helping in educational activities and also tending refugees in the various refugee camps.

Miss Yang says that she has had no word from her parents since last December. They are in Chinkiang, under Japanese domination since that time.

Both Chinese visitors came to the United States for the recent World Youth Congress. After the Congress they were asked to remain for a lecture tour with two objectives—to further the good-will between youth of America and China, and to raise funds for Chinese civilian relief to be distributed by a committee chosen by Mme Chiang Kai-shek, consisting of religious organizations such as the Y. M. C. A., the Y. W. C. A. and others. At these mass meetings, such as that planned for next Monday night at the high school, no position is taken on American foreign policy.

There will be no admission charge for the meeting. The offering will go entirely to Chinese civilian relief. Both Miss Yang and Mr. Peng use English easily understood by American audiences.

—BUY IN NEW CASTLE—

To Attend Welsh Singing Festival

Quite a number of Welsh Americans of this city, are making arrangements to attend the twelfth annual Gymanfa Ganu (Welsh Singing Festival) to be held on Sunday, in Niles, O., at the McKinley Memorial Auditorium. There will be an afternoon and evening session.

W. Gwynne Jenkins, well known musical director of Youngstown will conduct the assembly singing at the two sessions. A mixed chorus of 150 voices, and a male chorus of 60 voices, both prize winning choruses from Youngstown, will sing oratorio selections, at the afternoon and evening meetings, directed by Mr. Jenkins.

—BUY IN NEW CASTLE—

Power Plant Stack Is Near Completion

Reports today were to the effect that all of the concrete work, except the cap, has been completed at the Pennsylvania Power Company's plant at West Pittsburg. Brick work will start during the next few days. The stack is 230 feet above ground and 45 feet beneath ground. The circumference inside the stack at the bottom is 25 feet and the inside at the top is 18 feet in circumference.

AROUND CITY HALL

Every time a murder is committed it appears that the time arrives for amateurs and "fortune tellers" to become active. Some years ago when a man was reported missing a man went to the chief of police, explained where the body would be found and then proceeded to explain how he had arrived at his deductions. Yesterday a woman telephoned to police stating that "Myrt" Cox, alleged slayer of Mary Speer, would be found "in the bushes in West Pittsburg". Police give scant attention to amateur detectives with a mania for butting in or pay any attention to "fortune tellers".

Receipt of news from the state capital that the PUC had granted permission to the city for a grading across Neal street was good news. When the street is formally opened and it is improved it will be a good route for heavy traffic from South Jefferson street to Butler avenue, East Side.

Chief of Detectives Ray Showalter sought fingerprints of the persons who stole liquor and beer from the Riverside Cafe sometime Tuesday night.

A false fire alarm was turned in from a fire alarm box at Hamilton and Electric streets last night. Cruiser Car Police Price and Harper failed to find the perpetrators.

Martha Swoyer, Wampum, R. D. 2, notified police Wednesday she put her pocketbook down in a local store. It was stolen. The pocketbook contained $1.85, papers and cards.

Officers Thompson and Rigby at 11:55 p. m. Wednesday, ordered two boys to appear before Mayor Charles E. McGrath Saturday because of their loitering at Boyles and Highland avenues.

—BUY IN NEW CASTLE—

W. P. A. Classes Begin Next Week

Registration for W. P. A. Adult Education classes will continue at the local schools this week and class work will begin the first week in October.

Registration for such classes as art, photography and public speaking will have to show an increase before these subjects can be offered.

Classes must show a registration of ten or more to offer a subject.

—BUY IN NEW CASTLE—

Note to England: It may be wise to pacify a paranoiac, but isn't it risky to do it by giving him a knife?

HAPPY DAYS HERE AGAIN AFTER TEN YEARS OF MISERY

Declares Nothing Ever Gave Such Relief As "Vendol". Advises Everyone Take This Wonderful Root, Herb and Alkaline Medicine.

MRS. MYRTIE HAYFORD

Mrs. Myrtie Hayford, housewife, who lives at East Springfield, Pa., says: "For about ten years I had suffered from indigestion, gas in my stomach, bloating, sourness and other distressing symptoms due to constipation, or associated with excess acidity in my stomach, and tried many remedies recommended for these troubles Some gave relief, others were no good at all, but since I have been taking Vendol, happy days are here again. I feel like a different person. Vendol relieved my constipation and all my other troubles just passed away. I advise anyone suffering like I did to get Vendol at once."

Give Vendol a chance to help you too. *Most all druggists sell it* and you can always get Vendol at the New Castle Drug Co., 35 E. Washington St., and 24 N. Mill St. Also Schweitzer's Pharmacy and Ellwood Cut Rate in Ellwood City, and Wenver's Cut Rate in New Wilmington.

DAILY DOZEN

(From the Medical Society of the State of Pennsylvania)

Most doctors practice psychotherapeutics on their patients.

Psychotherapy is that form of treatment which appeals to the mind.

Sick persons, especially those with nervous ills, respond.

Many patients are susceptible to detailed explanation of their case and condition.

Others respond to the confessional method.

In this they pour out their woes and complaints to the doctor.

There are various methods of influencing a patient's mind.

The manner in which a doctor gives a pill has effect.

His movements and gestures about the sick room may help.

There are two main styles of psychotherapy.

The suppressive method conceals from the patient his true condition.

The expressive type urges the patients to tell all, thus uncovering underlying causes.

—BUY IN NEW CASTLE—

Senior High Will Present Comedy

First Performance Of Season To Be Given By Dramatics Department October 13

The Senior High School Department of dramatics will start its season of public performances on October 13 with a three act comedy '320 College Avenue" by Fred Ballard and Mignon Eberhart. The play was first produced in the Hollywood Community Theatre in the "movie" capital on our west coast and received favorable comment in the nearby Los Angeles dailies.

The play is recommended for its first-class mystery plot whose solution is quite unpredictable, even for the most constant readers of detective stories, and for its snappy dialog and succession of clever stage situations. Being concerned with a crowd of young people at a dance in a sorority house, it is particularly adapted to the high school players. They are attacking the rehearsals with zestful enthusiasm and are announcing that they will start the school season of plays with an outstanding success.

—BUY IN NEW CASTLE—

Kryl's Orchestra At Westminster This Evening

NEW WILMINGTON, Sept. 29—Music lovers at Westminster college will be treated to Bohumir Kryl and his 60-piece symphony orchestra this evening, September 29, at 8:15, in the gymnasium.

Featured as a concert soprano with Kryl orchestra will be Dorothy Dickerson, soprano: Florian Zabach, violinist: Burtis Preston, baritone and Barbara Le Brun, harpist. Mr. Kryl, outstanding cornetist, will conduct the internationally famous symphony now in its 34th year.

How To Hold Loose

FALSE TEETH

More Firmly In Place

Do your false teeth annoy and embarrass by slipping, dropping or wabbling when you eat, laugh or talk? Just sprinkle a little FASTEETH on your plates. This alkaline (non-acid) powder holds loose false teeth firmer and more comfortably. No gummy, gooey, pasty taste or feeling. Does not sour. Checks plate odor (denture breath). Get FASTEETH today at any drug store.

When mouth tissues change, see your dentist

Let Us Give You an Estimate for Your New

Carpet and Rugs

We Can Quote You Very Low Prices

FREW'S

Corner Mill and North Sts.

New Fall

COATS

Fur-Trimmed and Sport Models. Newest Creations. Choose Early!

$9.95 and up

Use Our Convenient Budget Plan!

WOLFE'S SMART SHOP

CHINA and GLASSWARE CLUB

Membership Quota Filling Fast . . .

JOIN NOW!

Only 50c Per Week!

Now Is the Time to Save On Christmas Gifts!

CRIPP'S Hardware Co.

217 E. Washington St. Phone 81.

NEW FALL STYLES In Women's

SHOES

$2.95

MILLER'S Shoes 115 E. WASHINGTON ST

LOANS

On Your Own Signature

SIMPLIFIED PLAN

- Small Monthly Repayments to suit you
- Economical Cost
- Money in 1 Day
- NO RED TAPE!
- With or Without Comakers

GUARDIAN Financial Corporation

Over Isaly's—205½ E. Wash. St. Phone 5448. New Castle, Pa.

Dufford's Sale Of Norge Washers

$76.95 Norge Auto-Built Washer $60

With Your Old Washer

$114.95 Washer $89.95

$104.95 Washer $79.95

$89.95 Washer $69.95

M. P. DUFFORD Co.

BETTER FURNITURE FOR LESS SINCE 1878

LOOK THE 1939 STUDEBAKER IS HERE

We Invite You to Look Them Over!

BARNES-SNYDER MOTOR CO.

122 N. Mercer St. Telephone 5290

BOY, THIS Firestone BICYCLE HAS EVERYTHING!

AND IT COST ME ONLY $1.50 A WEEK

Firestone AUTO SUPPLY & SERVICE STORES

21 North Jefferson St. Phone 3850

COHEN'S MARKET

402 East Long Ave.

Free Delivery 2867

Fancy Popcorn, 3 lbs. 25c

Kate Smith Bake-a-Cake Kit.. 25c

Ham Hocks, 3 lbs. 25c

Home-Made Sandwich Spread, 2 lbs. 35c

Tenderloin Steak, lb 19c

QUALITY CLEANERS

PHONE 1133

BRITTON'S

"New Castle's Oldest Cleaners"

RAYON PANTIES

By Dutchess

Made of Fine DuPont Rayon

59c

Our most popular budget beauties. Made of DuPont rayon so fine in quality they look, feel and fit like smoothest silk. Wear and wash beautifully!

Two styles: A "snug-leg" panty with a narrow cuff and elastic waist band, and a slim brief with elastic-finished leg for a smooth fit. Blush only. Sizes 34-46.

(Second Floor)

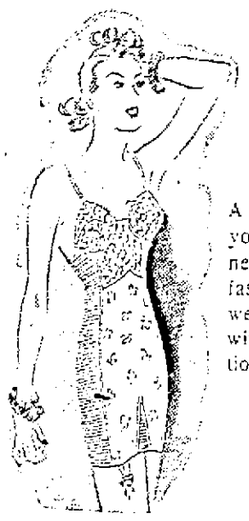

Be a Picture Beauty In This Bodice Top

GOSSARD

A combination designed to mold your waist to a miracle of slimness . . . so essential to the new fashions. Satin brocade and open weave 2-way elastic are combined with a lace top and uplift bra section. The back is cut low.

$5.00

(Second Floor)

be Glorified by GOSSARD

BABY WEEK SALE

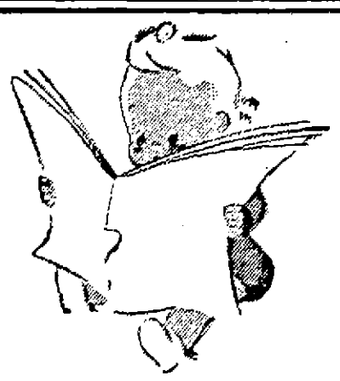

Check These Items!

Minneapolis Bye-Bi Knit Sleepers

Made of "Bi-Knit" fabric . . . soft cotton inside for comfort and part wool outside for warmth. Reinforced feet. Sizes 2-8 ..... 89c

Wool Shawls

Soft, fluffy shawls that are 100% wool. Pink or blue with fringed edges. Lovely for gifts $1.00

Vanta Shirts

Vanta's doublebreasted shirts with long or short sleeves. Tie fasteners. 10% wool 53c

Sample Sweaters

Attractive all-wool slipons and coat sweaters for boys and girls 3 to 6 years. Pastels and dark colors 59c

Birdseye Diapers

Finest quality diapers. Hemmed and ready for use. Size 27x27 .....doz. 89c

Flannelette Pajamas

One-piece pajamas of soft, warm flannelette. Novelty prints and plain colors. Sizes 2-6 ..... 59c

Hand-Made Booties

Dainty little wool booties in pink and white. Winter weight 33c

MAIL AND PHONE ORDERS FILLED

(Second Floor)

TAMPAX

This Sanitary Protection (worn Internally) Solves Many of Women's Social Problems

A PHYSICIAN perfected Tampax and it is accepted for advertising by the Journal of the American Medical Association . . . No pins, pads or belts. No odor . . . Gives remarkable freedom and comfort. Permits active sports and social activities.

10 to a Box

35c a box

(Main Floor)

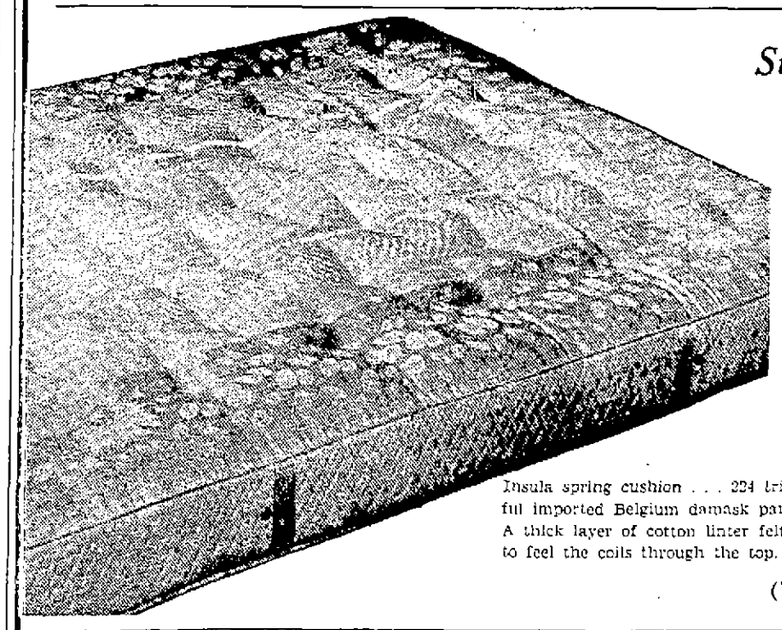

Stearns and Foster "Cushionaire"

INNERSPRING MATTRESS

$19.95

Insula spring cushion . . . 224 triple tempered spring coils. Covered in beautiful imported Belgium damask panels with pre-built borders to prevent sagging. A thick layer of cotton linter felt sewn into a quilted pad makes it impossible to feel the coils through the top.

(Third Floor)

New Castle Dry Goods Co.

Rev. W. J. Holmes Will Speak Friday In Central Church

Rev. W. J. Holmes will preach at preparatory services Friday evening in the Central Presbyterian church on the Diamond. The services will be introductory to the observance of World Communion on Sunday morning, October 2.

Presbyterians of the world are joining in this World Communion observance on the same day, October 2. Churches of the Shenango Presbytery agreed to co-operate in this observance.

At the close of the communion in the Central Presbyterian church the session will meet to receive new members.

—BUY IN NEW CASTLE—

Arrested After Auto Accident

David Williams, colored, 803½ Moravia street, was arrested on a charge of failing to stop after an accident in South Jefferson street. He was arrested by Officers Thompson and Wincek. He was to receive a hearing before Mayor Charles E. McGrath today.

According to the police report Williams drove a car through two red lights on the Public Square and struck and damaged a car driven by Samuel Howe, R. D. 1, bound east on Washington street. The police cruiser car pursued Williams.

The police car drove alongside of the machine operated by Williams and forced him to turn into the curb.

AMERICANISM: Discharging men of fifty because they are too old to be efficient; pathetic old incompetents getting control of senate business merely by staying on the payroll.

FOR SATISFACTORY VALUES IN FURNITURE SHOP AT LAWRENCE ON THE DIAMOND